

4. Landscape and the historic environment

4.1. Landscape and visual

Figure 104 – Designated Landscape Features Route Overview.

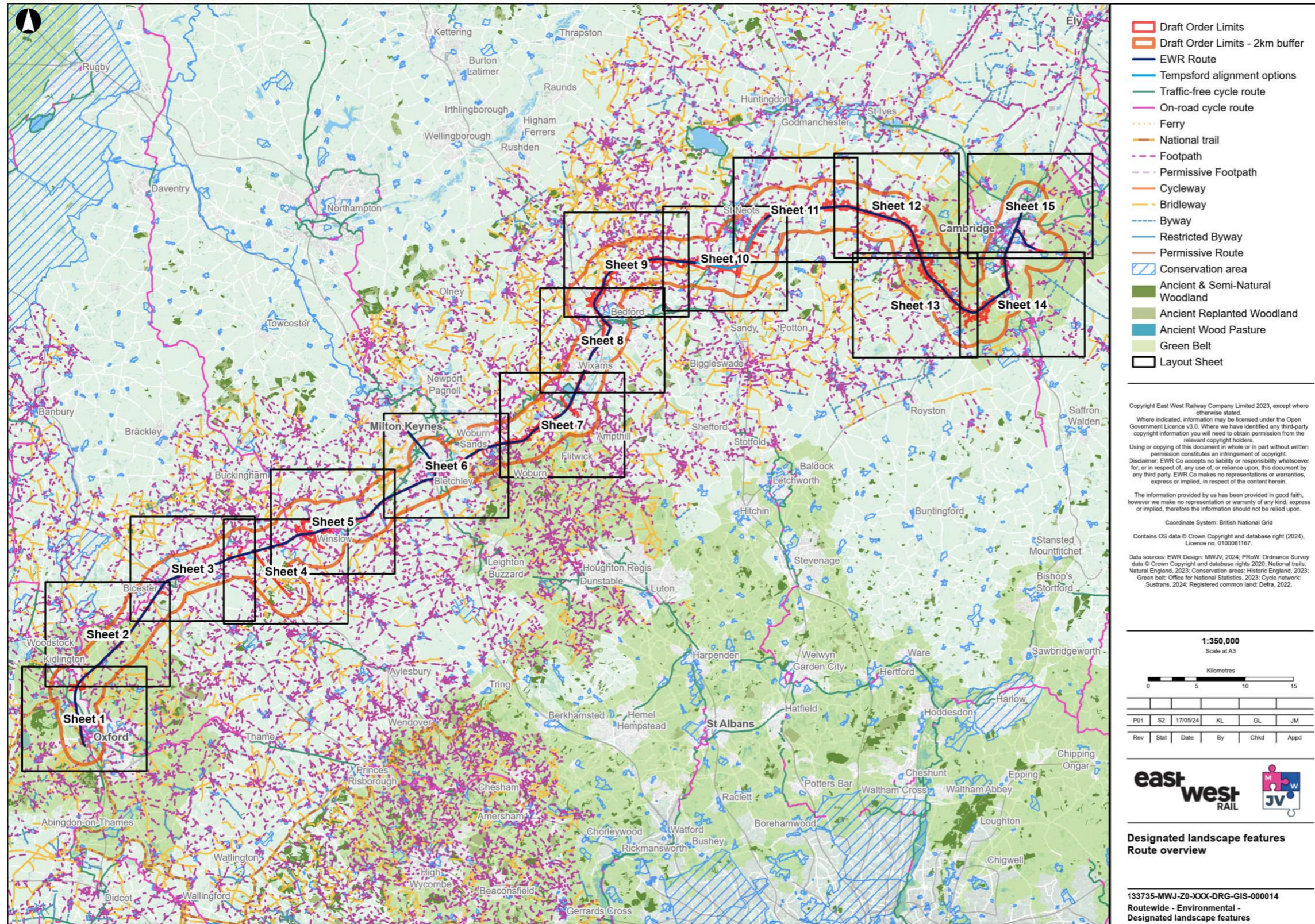

EWR_Landscape | Landscape - Designated landscape features overview | 20 May 2024

Figure 105 – Designated Landscape Features Sheet 1 of 15.

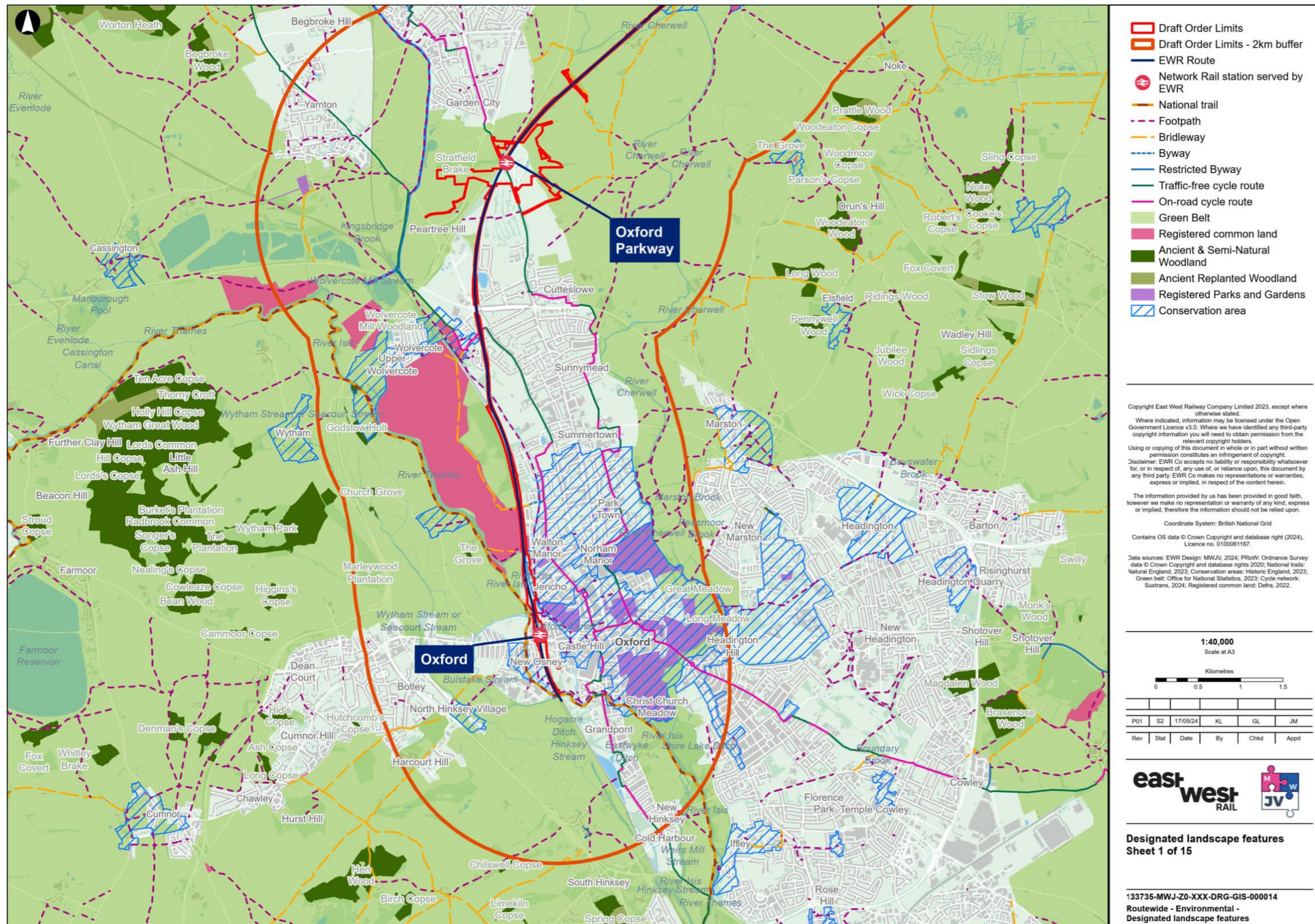

EWR_Landscape | Landscape - Designated landscape features | 20 May 2024

Figure 106 – Designated Landscape Features Sheet 2 of 15.

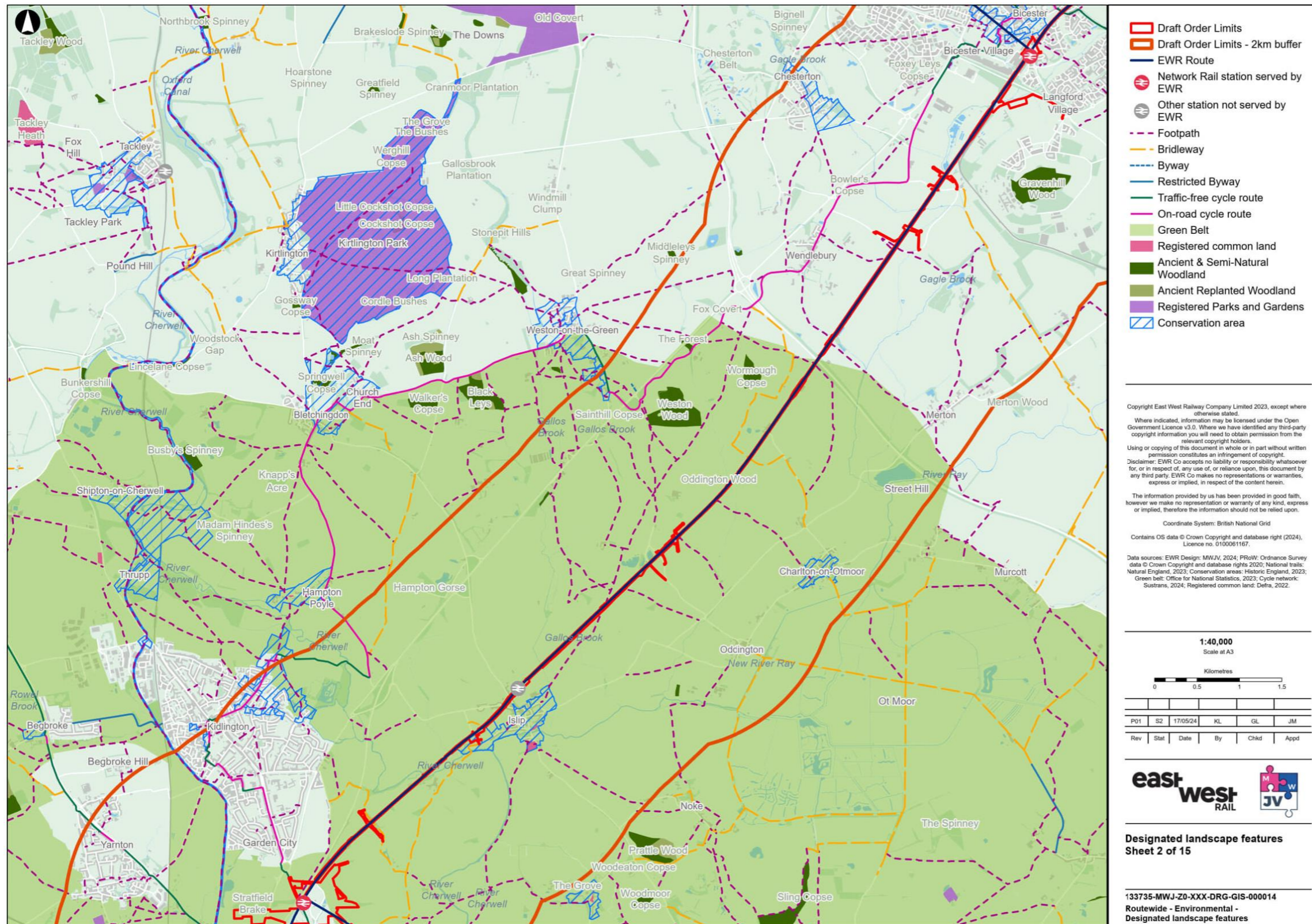
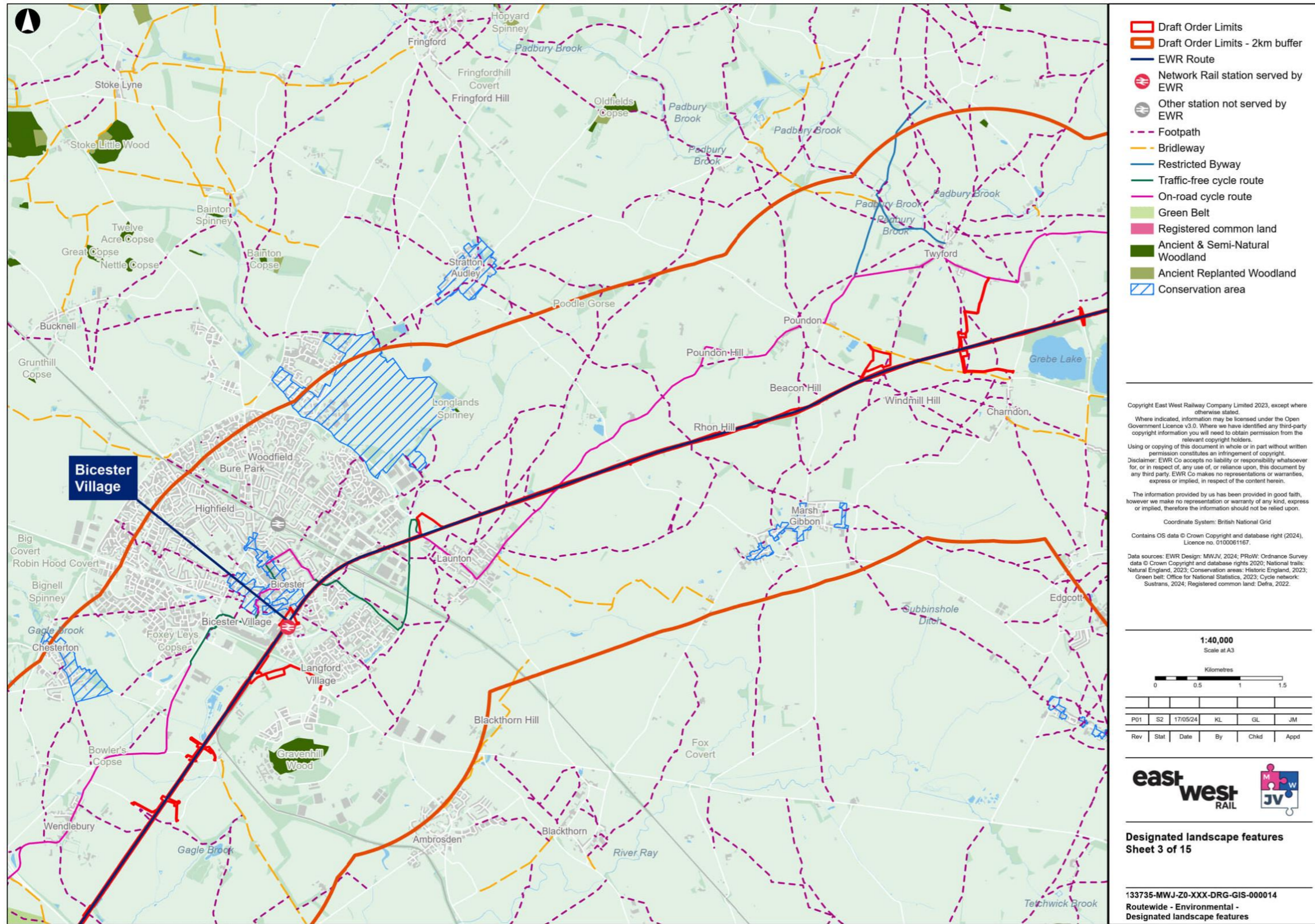
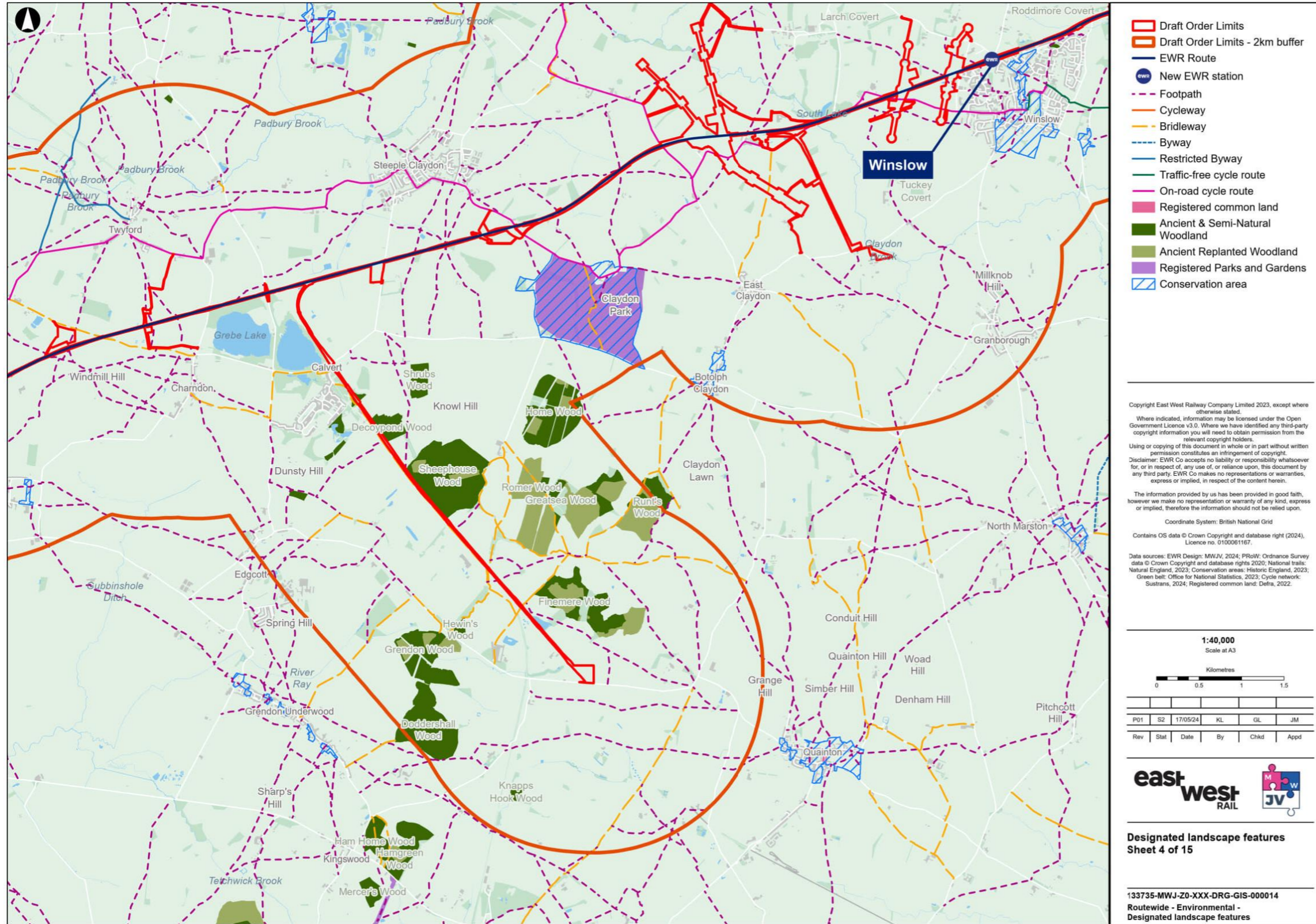

Figure 107 – Designated Landscape Features Sheet 3 of 15.



EWR_Landscape | Landscape - Designated landscape features | 20 May 2024

Figure 108 – Designated Landscape Features Sheet 4 of 15.



EWR_Landscape | Landscape - Designated landscape features | 20 May 2024

Figure 109 – Designated Landscape Features Sheet 5 of 15.

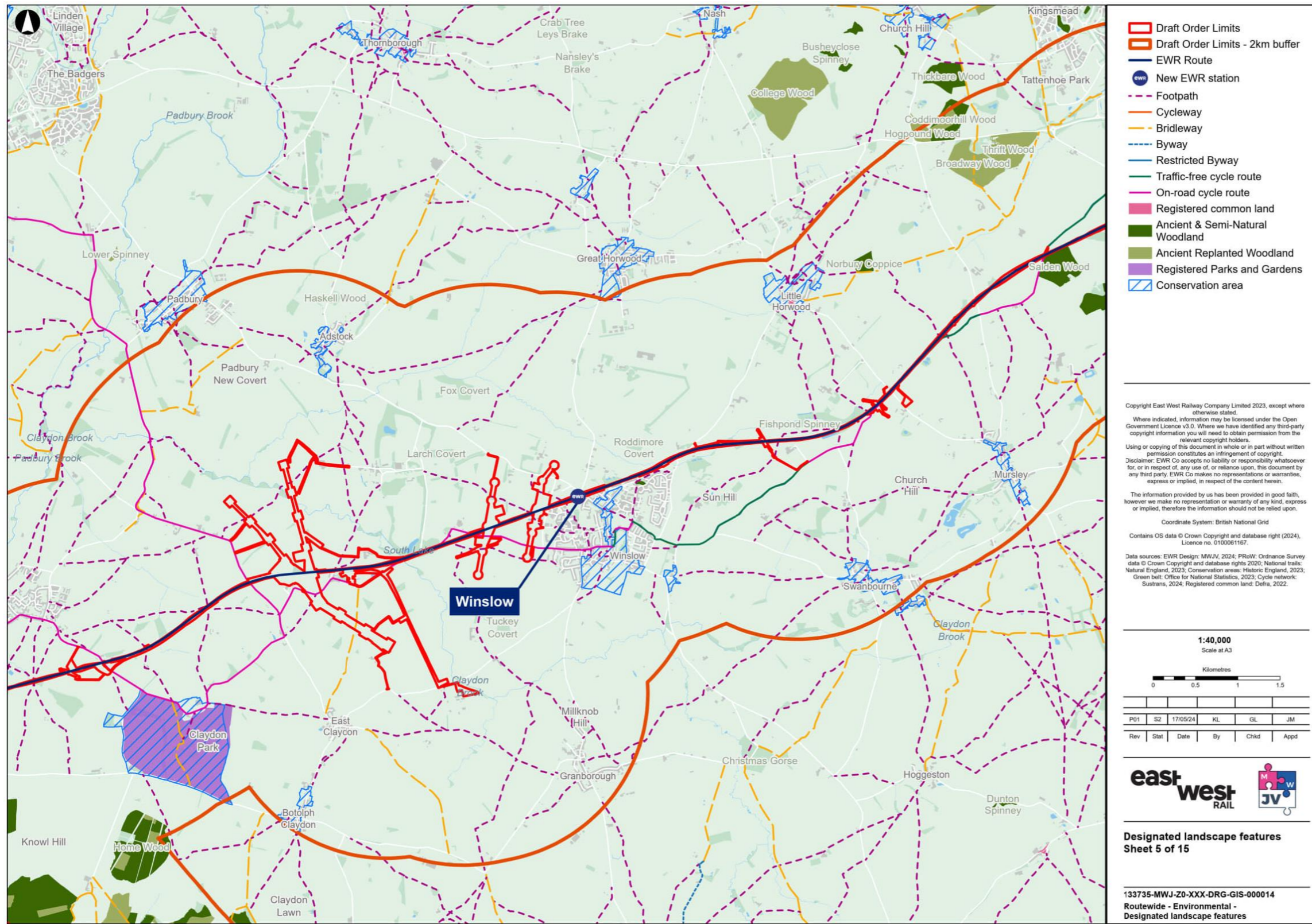

EWR_Landscape | Landscape - Designated landscape features | 20 May 2024

Figure 110 – Designated Landscape Features Sheet 6 of 15.

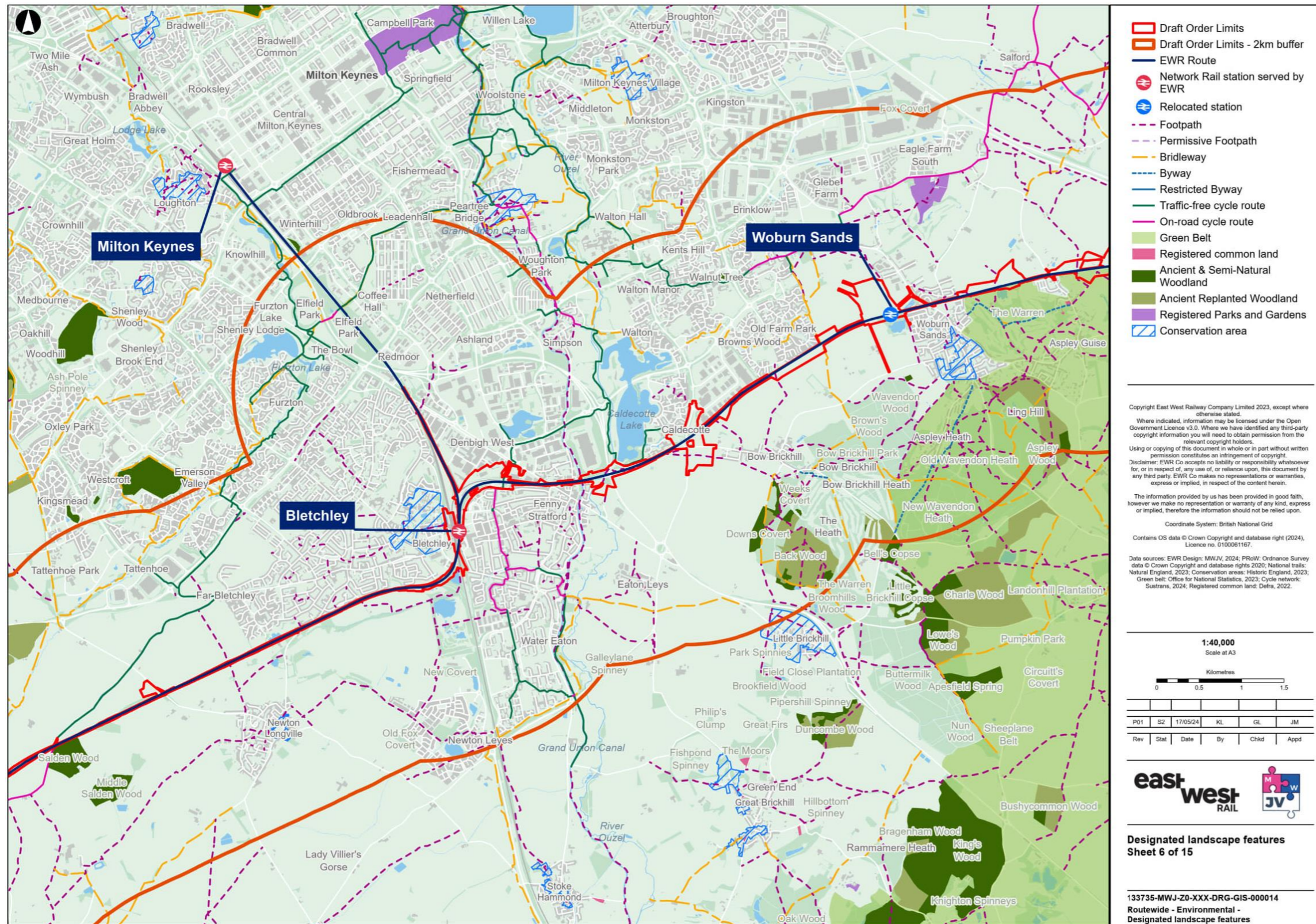

EWL_Landscape | Landscape - Designated landscape features | 20 May 2024

Figure 111 – Designated Landscape Features Sheet 7 of 15.

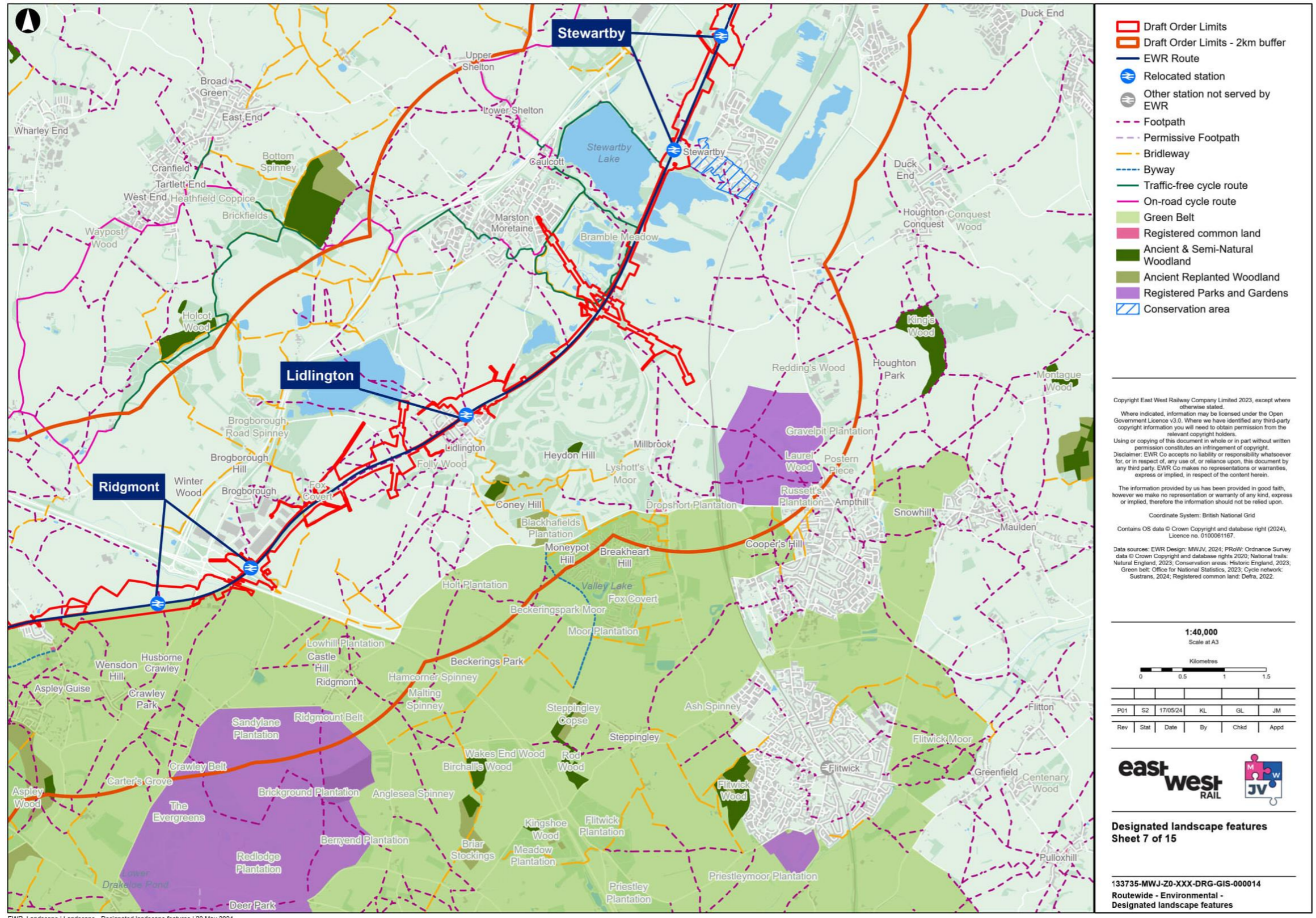

EWR_Landscape | Landscape - Designated landscape features | 20 May 2024

Figure 112 – Designated Landscape Features Sheet 8 of 15.

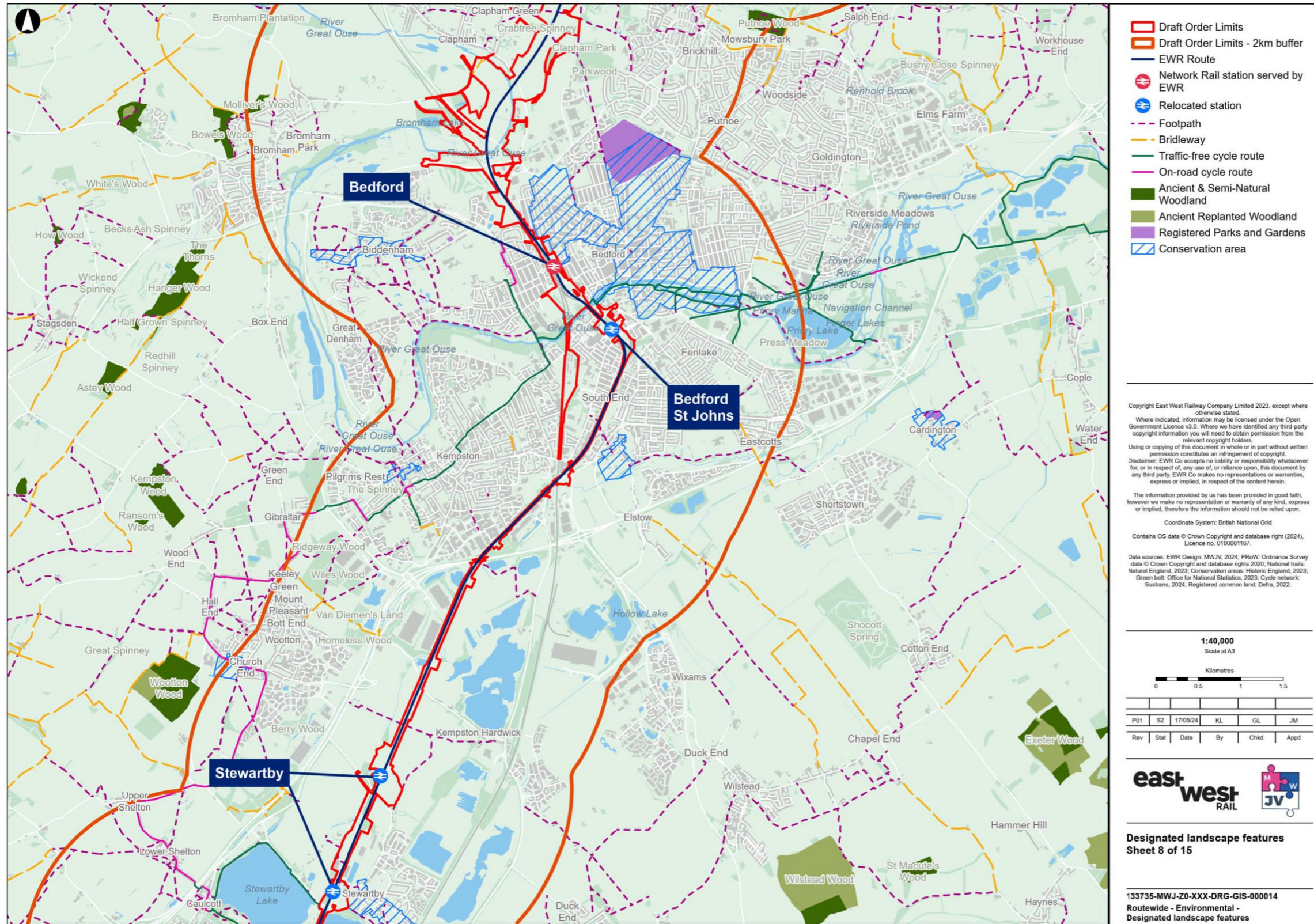

EWR_Landscape | Landscape - Designated landscape features | 20 May 2024

Figure 113 – Designated Landscape Features Sheet 9 of 15.

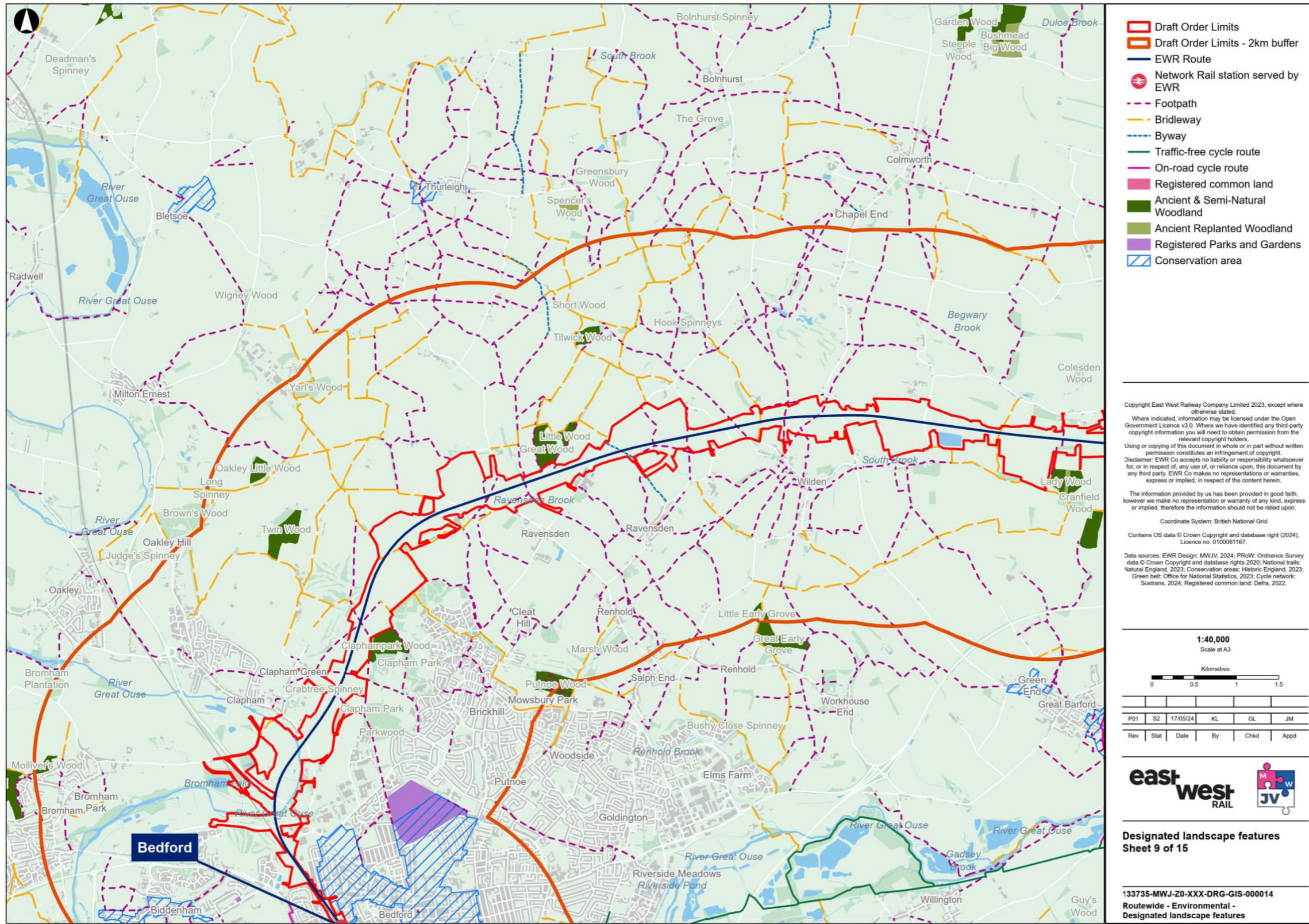

EWR_Landscape | Landscape - Designated landscape features | 20 May 2024

Figure 114 – Designated Landscape Features Sheet 1 of 15.

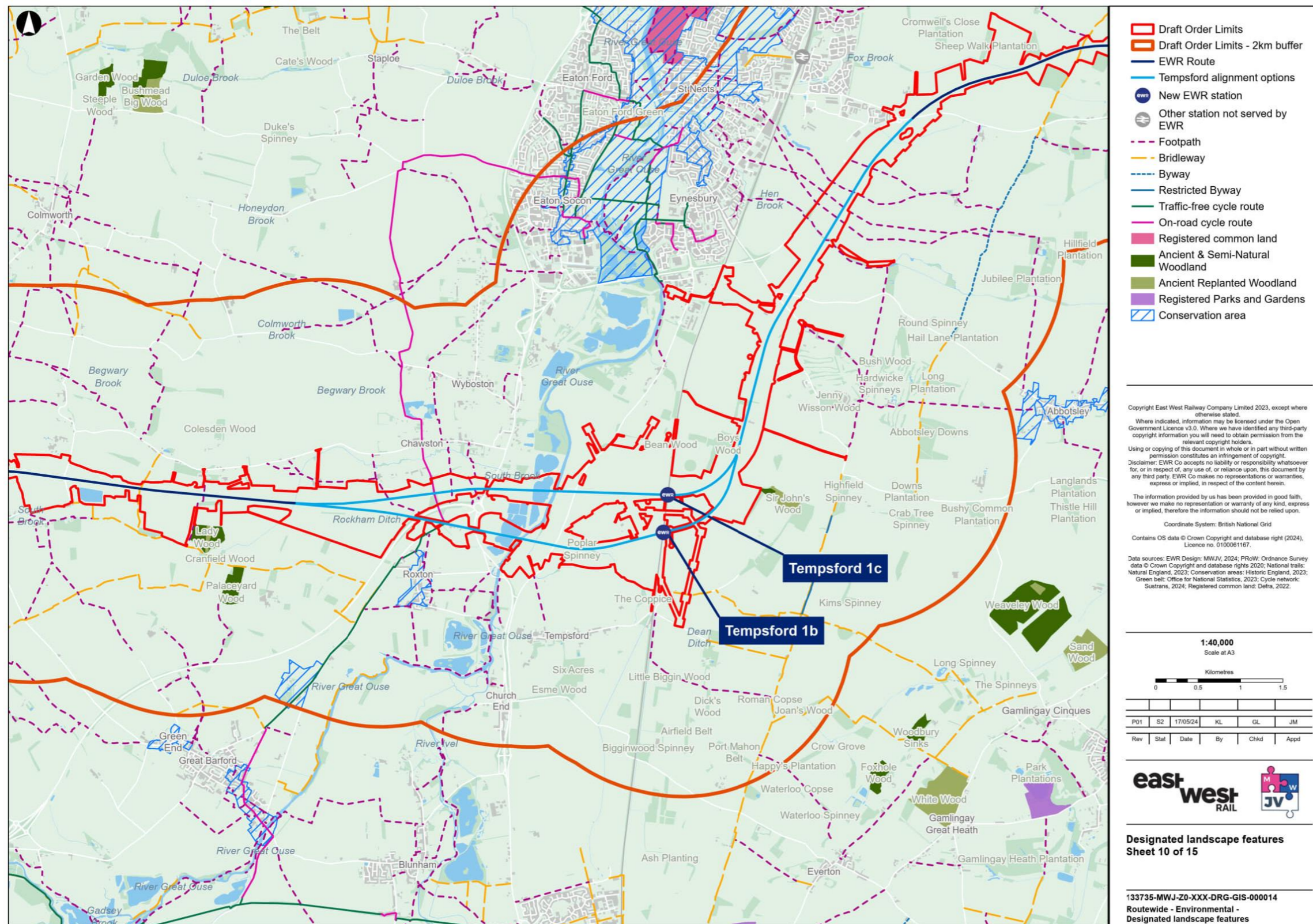

EWR_Landscape | Landscape - Designated landscape features | 20 May 2024

Figure 115 – Designated Landscape Features Sheet 11 of 15.

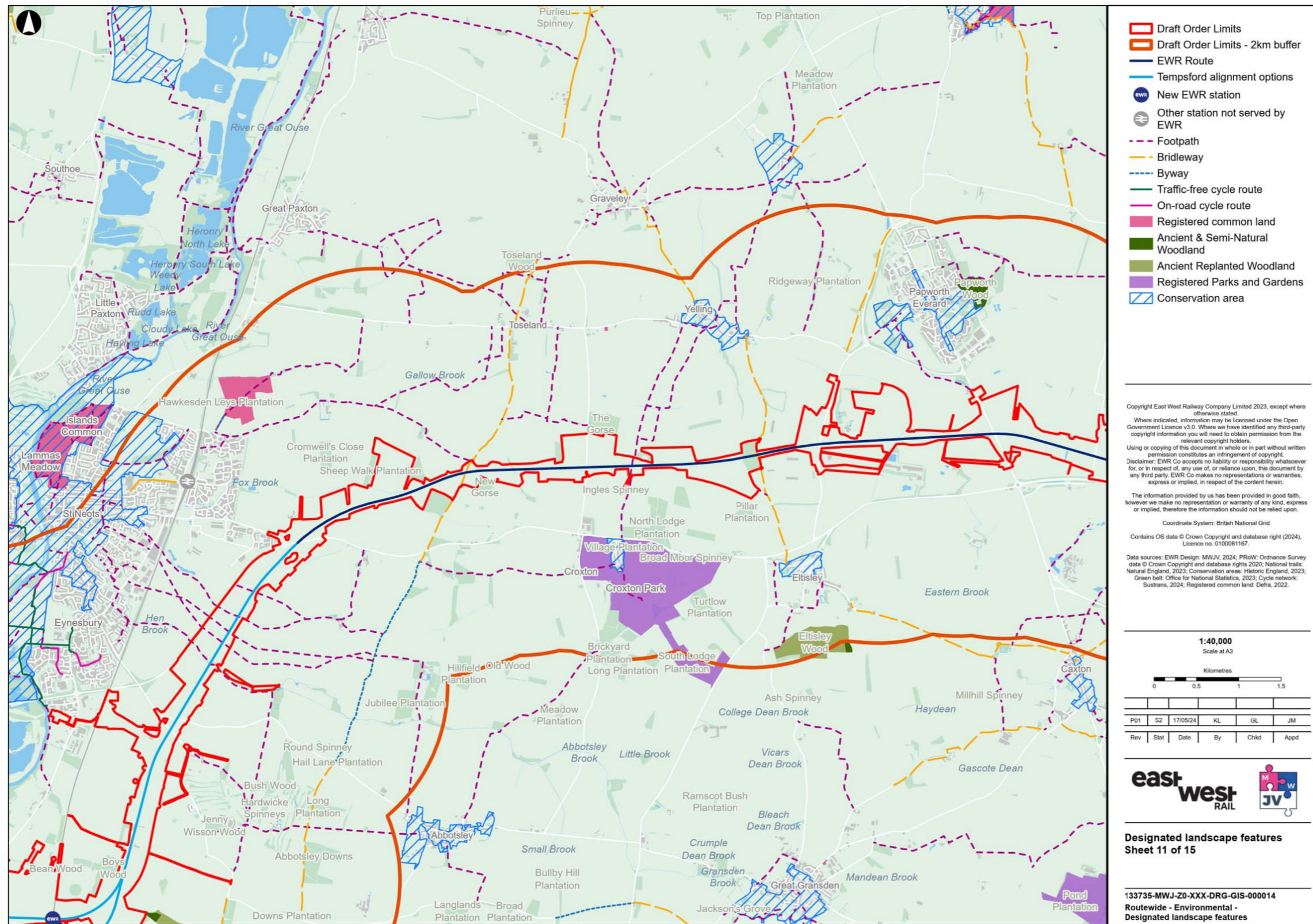
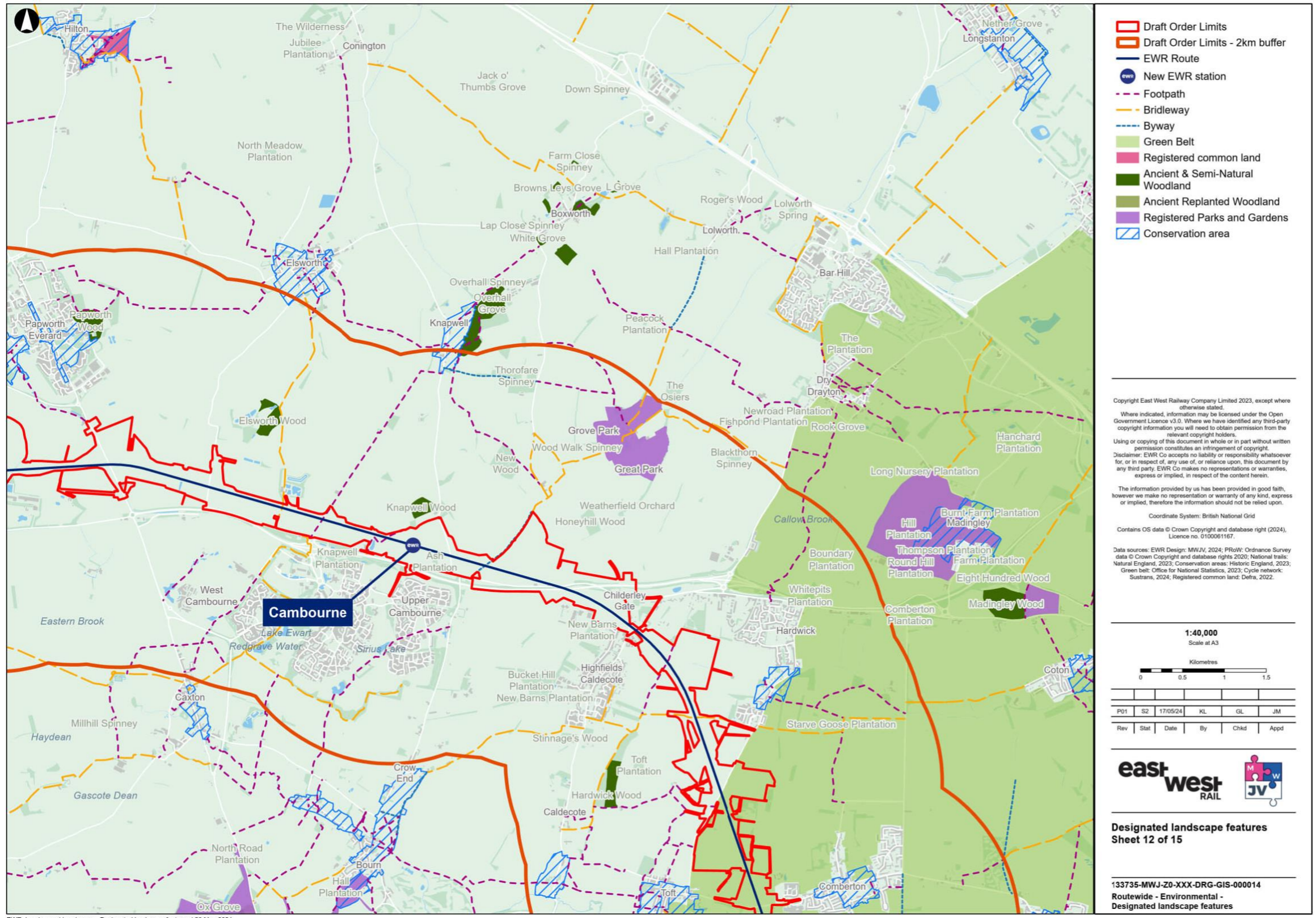
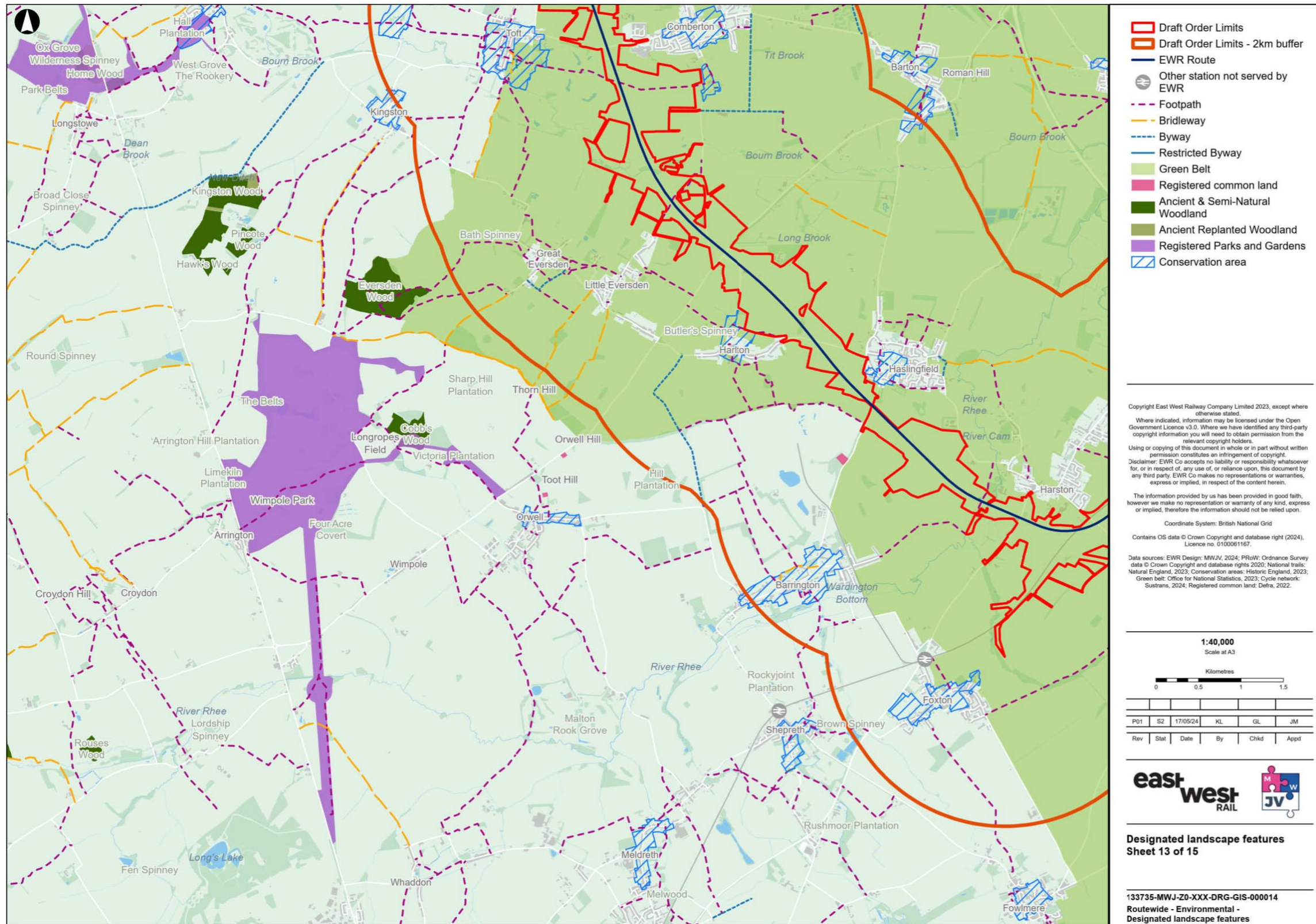

Figure 116 – Designated Landscape Features Sheet 12 of 15.



EWR_Landscape | Landscape - Designated landscape features | 20 May 2024

Figure 117 – Designated Landscape Features Sheet 13 of 15.



EWL_Landscape | Landscape - Designated landscape features | 20 May 2024

Figure 118 – Designated Landscape Features Sheet 14 of 15.

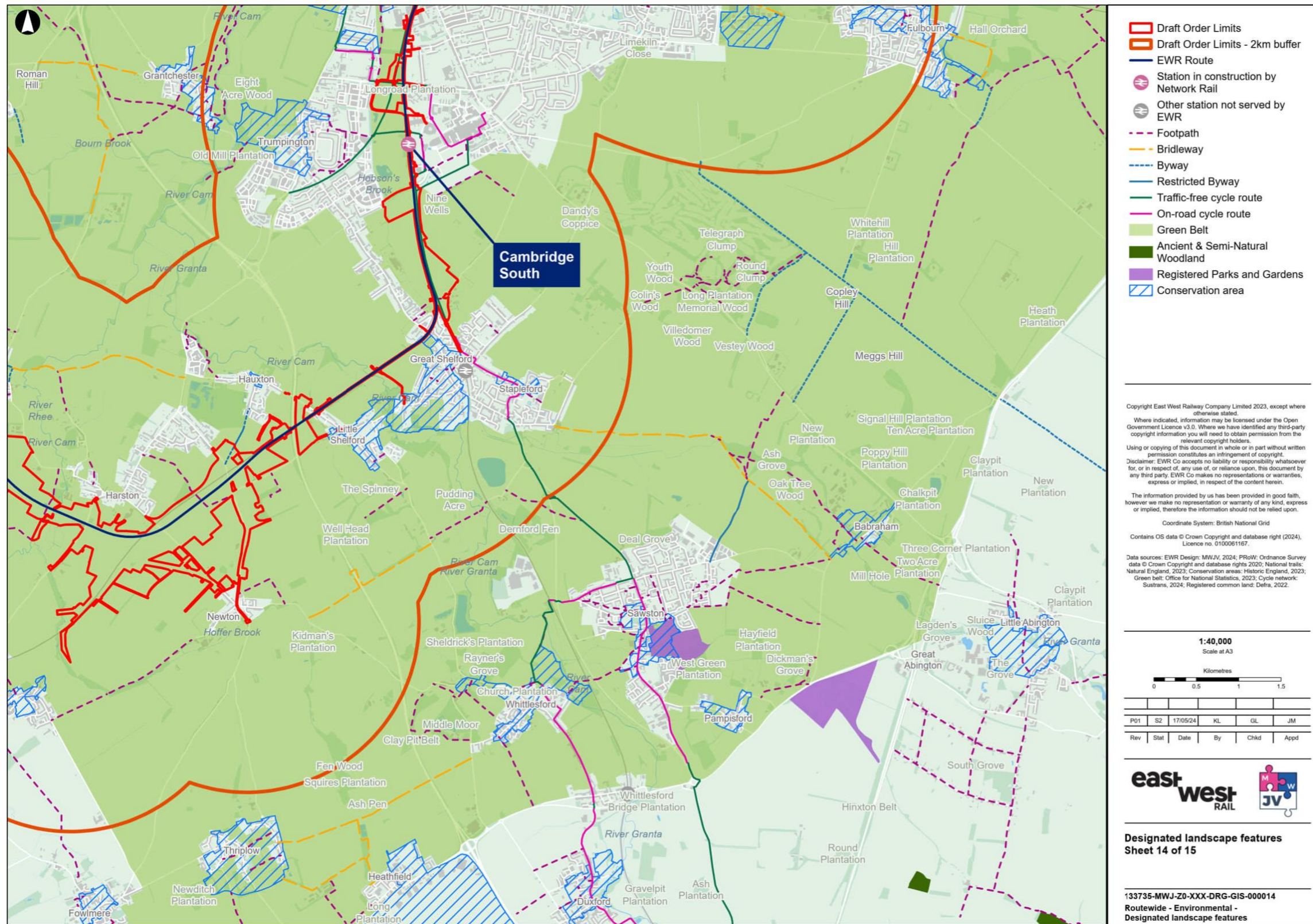

EWR_Landscape | Landscape - Designated landscape features | 20 May 2024

Figure 119 – Designated Landscape Features Sheet 15 of 15.

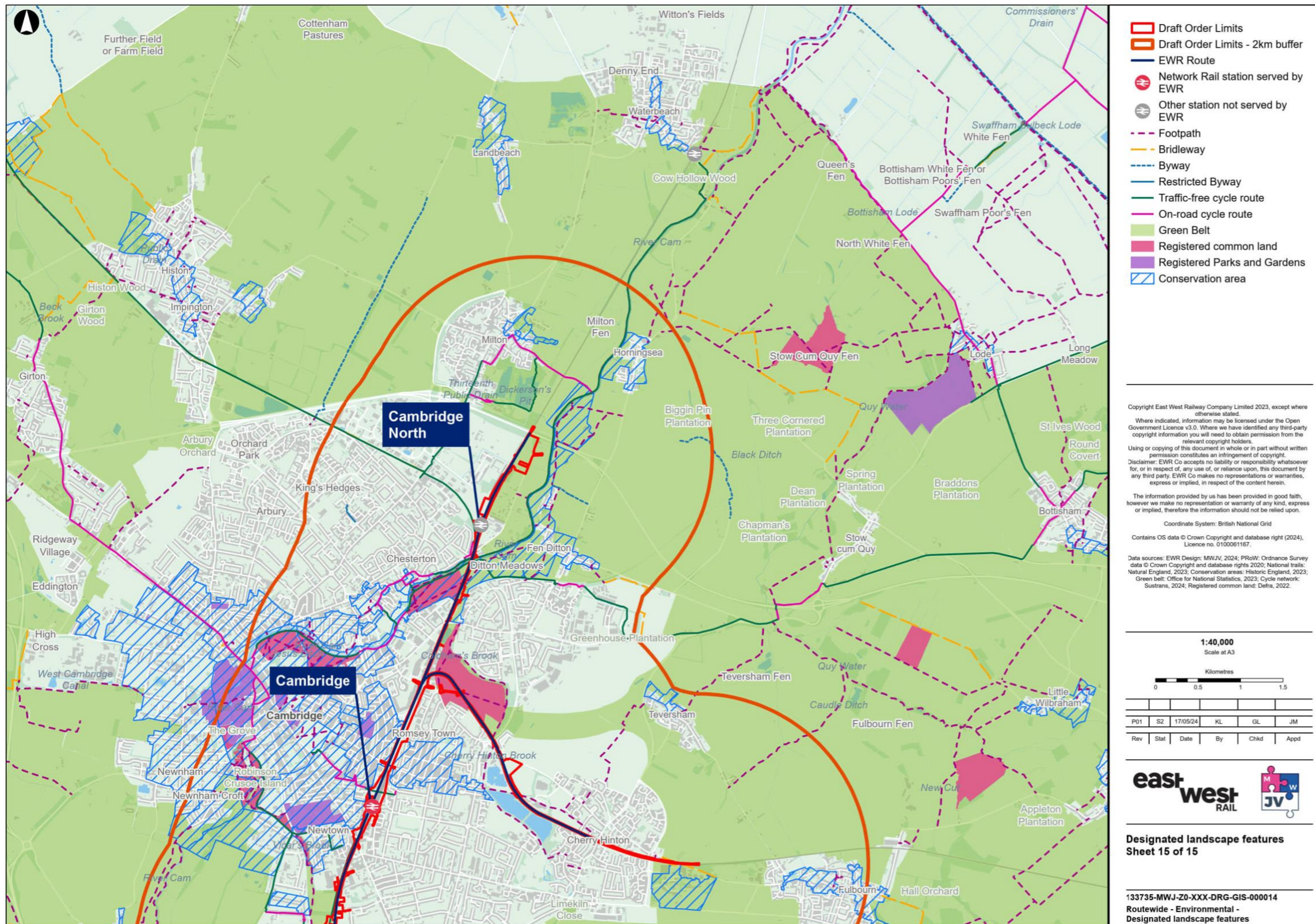

EWR_Landscape | Landscape - Designated landscape features | 20 May 2024

Figure 120 – National Character Area Route Overview.

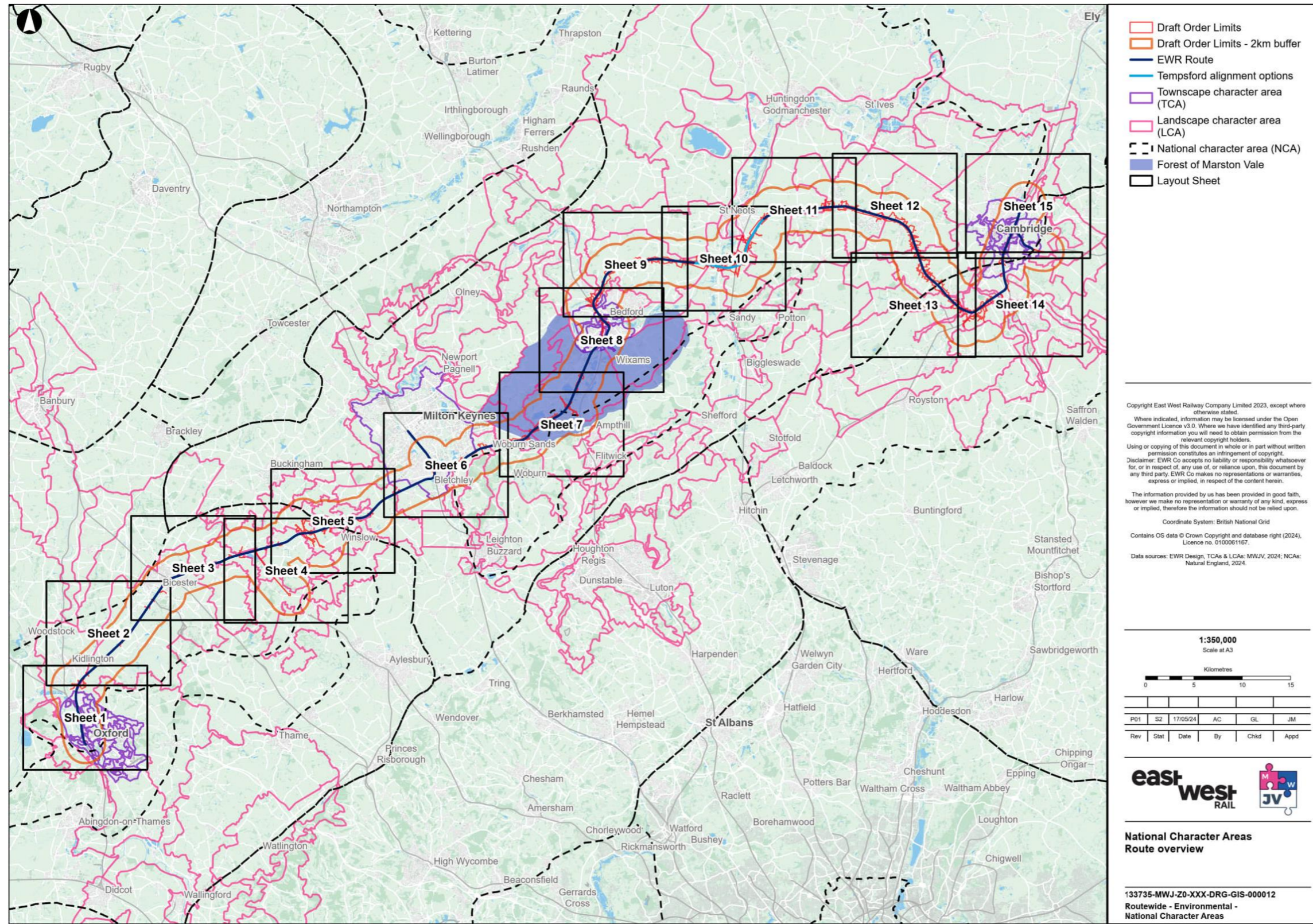

EWR_Landscape | Landscape - National Character Areas overview | 17 May 2024

Figure 121 – National Character Area Sheet 1 of 15.

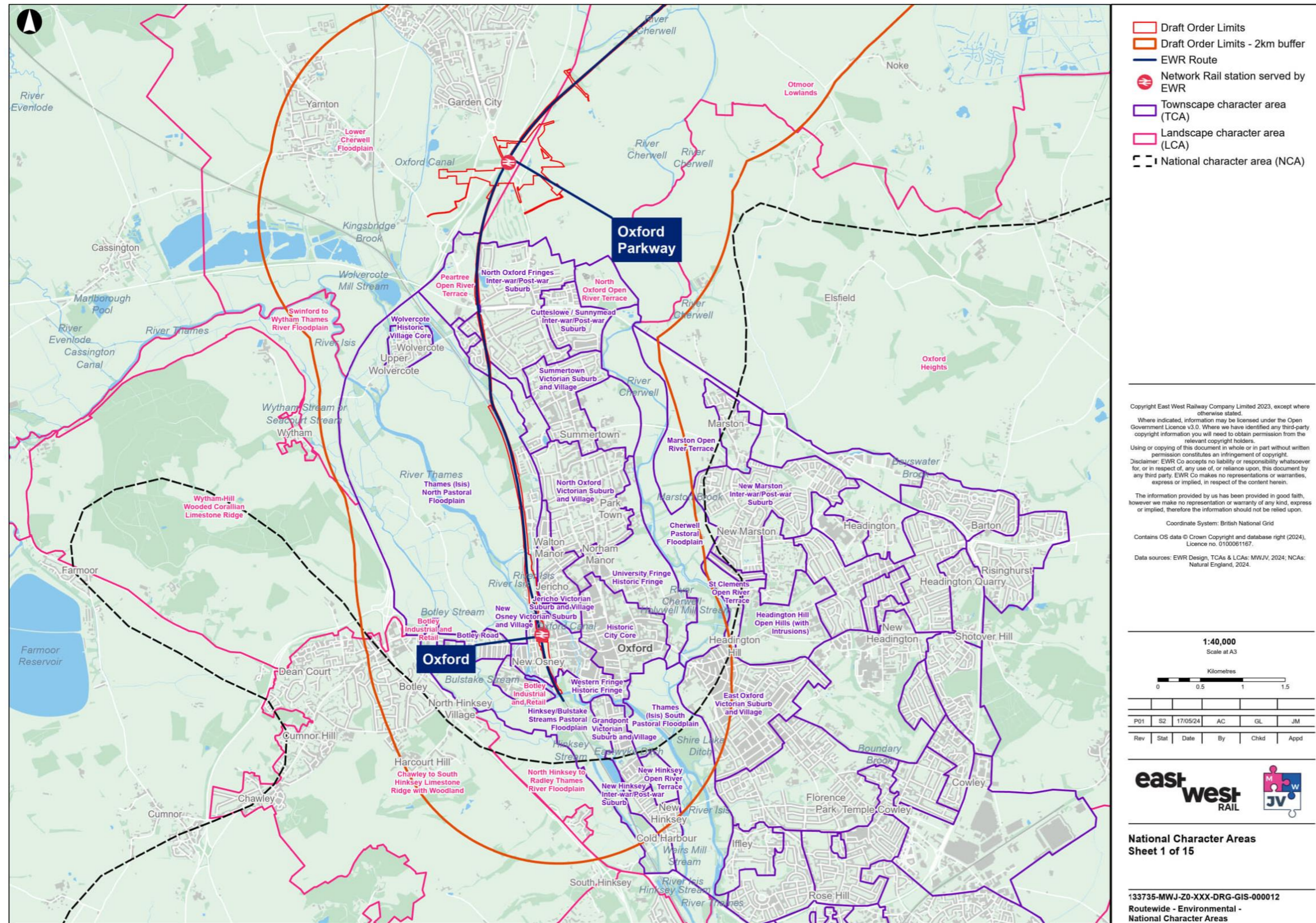

EWR_Landscape | Landscape - National Character Areas | 17 May 2024

Figure 122 – National Character Area Sheet 2 of 15.

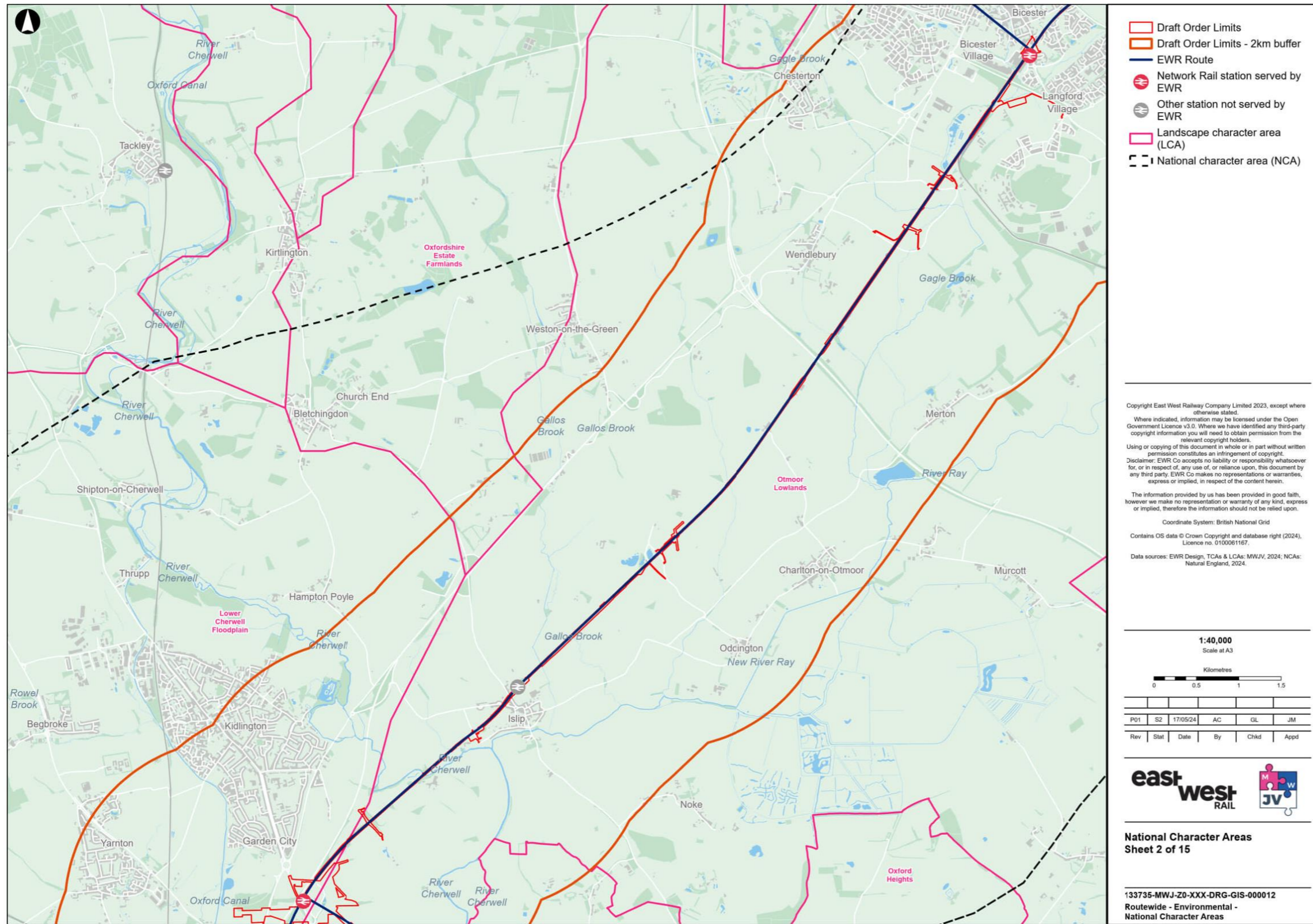

- Draft Order Limits
- Draft Order Limits - 2km buffer
- EWR Route
- ⊕ Network Rail station served by EWR
- ⊕ Other station not served by EWR
- Landscape character area (LCA)
- National character area (NCA)

Copyright East West Railway Company Limited 2023, except where otherwise stated.
 Where indicated, information may be licensed under the Open Government Licence v3.0. Where we have identified any third-party copyright information you will need to obtain permission from the relevant copyright holders.
 Using or copying of this document in whole or in part without written permission constitutes an infringement of copyright.
 Disclaimer: EWR Co accepts no liability or responsibility whatsoever for, or in respect of, any use of, or reliance upon, this document by any third party. EWR Co makes no representations or warranties, express or implied, in respect of the content herein.
 The information provided by us has been provided in good faith, however we make no representation or warranty of any kind, express or implied, therefore the information should not be relied upon.
 Coordinate System: British National Grid
 Contains OS data © Crown Copyright and database right (2024), Licence no. 0100061167.
 Data sources: EWR Design, TCAs & LCAs: MWJV, 2024; NCAs: Natural England, 2024.

1:40,000
Scale at A3



P01	S2	17/05/24	AC	GL	JM
Rev	Stat	Date	By	Chkd	Appd



National Character Areas
Sheet 2 of 15

133735-MWJ-Z0-XXX-DRG-GIS-000012
Routewide - Environmental - National Character Areas

EWL_Landscape | Landscape - National Character Areas | 17 May 2024

Figure 123 – National Character Area Sheet 3 of 15.

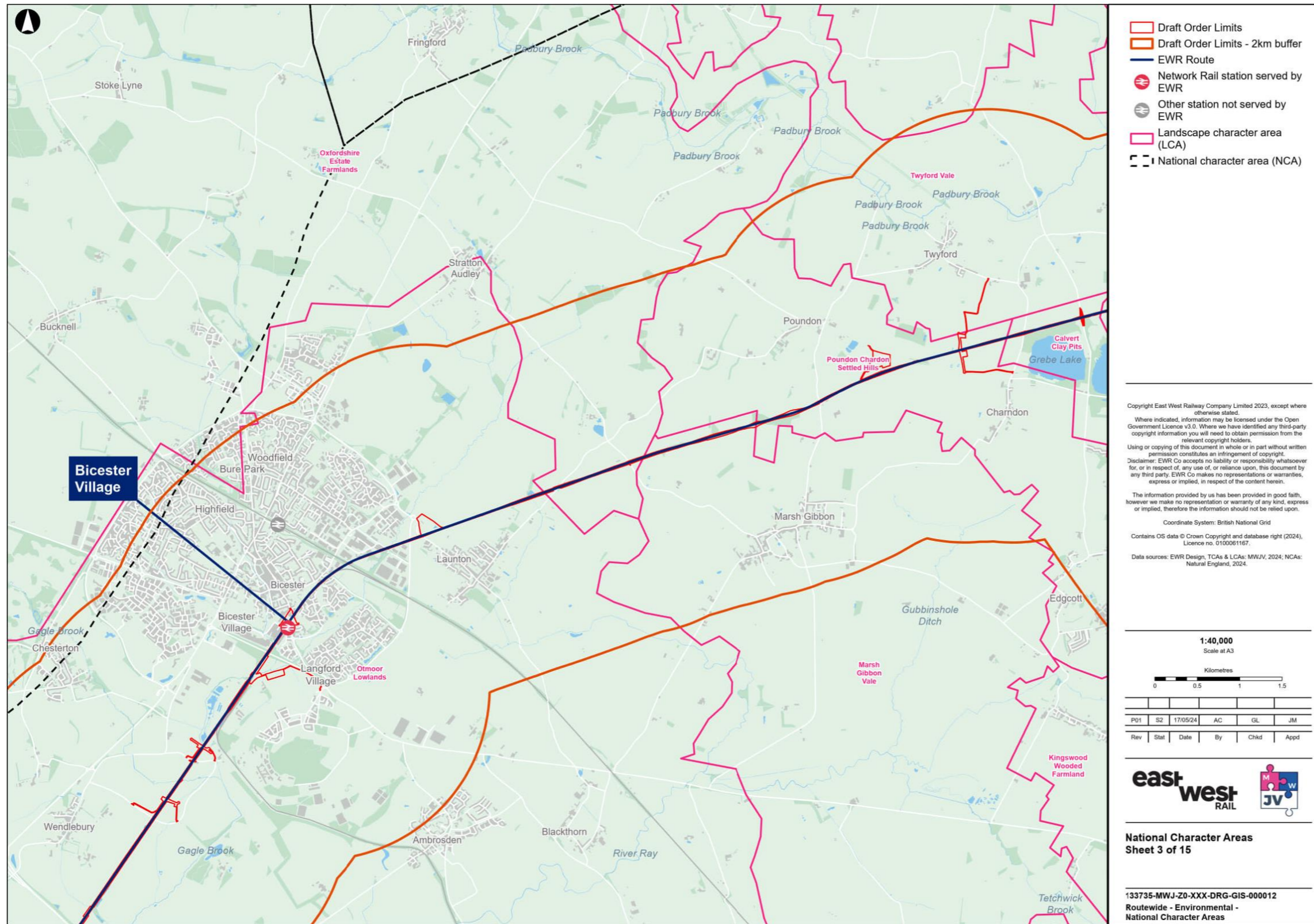

EWR_Landscape | Landscape - National Character Areas | 17 May 2024

Figure 124 – National Character Area Sheet 4 of 15.

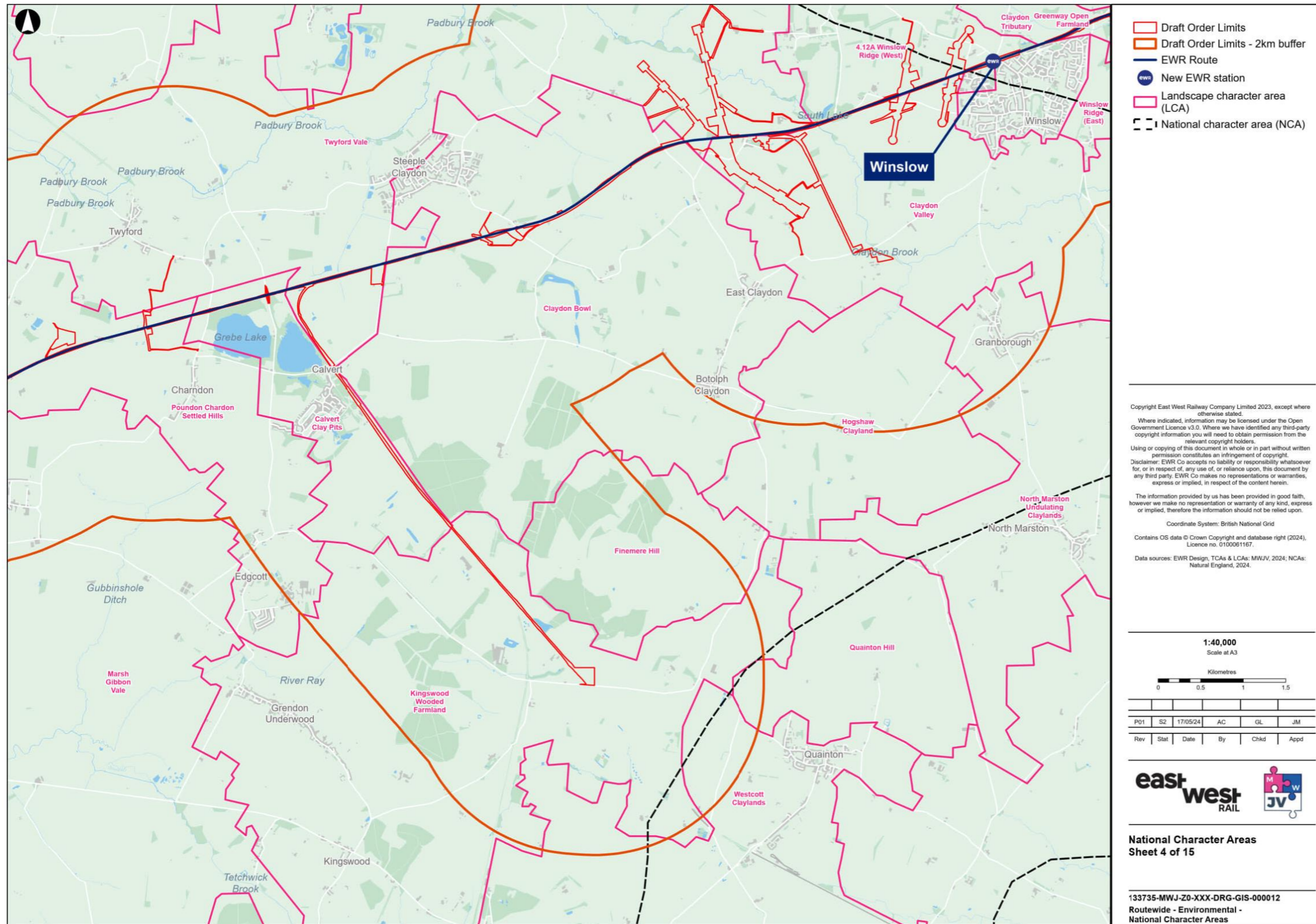

EWR_Landscape | Landscape - National Character Areas | 17 May 2024

Figure 125 – National Character Area Sheet 5 of 15.

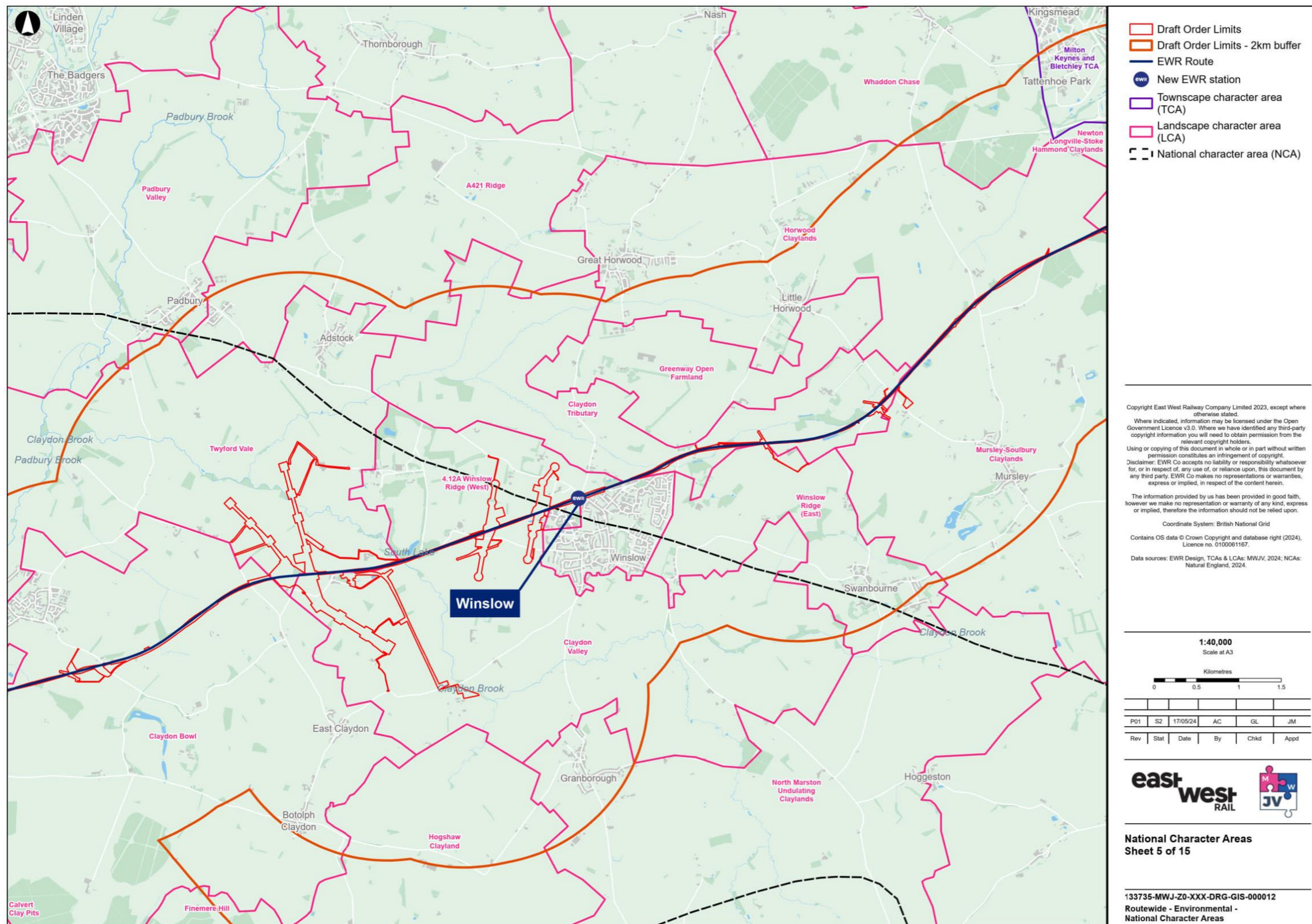

EWR_Landscape | Landscape - National Character Areas | 17 May 2024

Figure 126 – National Character Area Sheet 6 of 15.

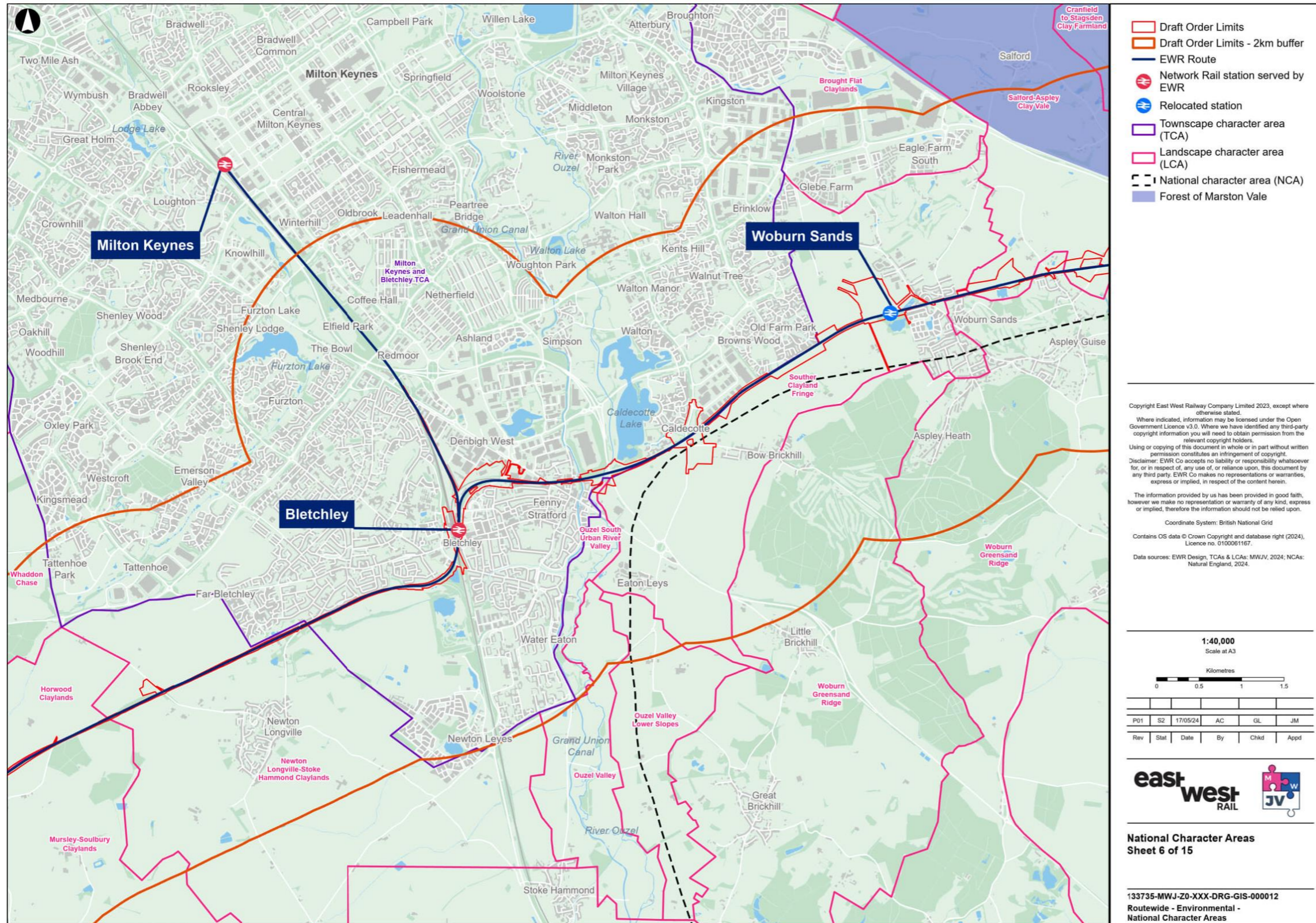

EWR_Landscape | Landscape - National Character Areas | 17 May 2024

Figure 127 – National Character Area Sheet 7 of 15.

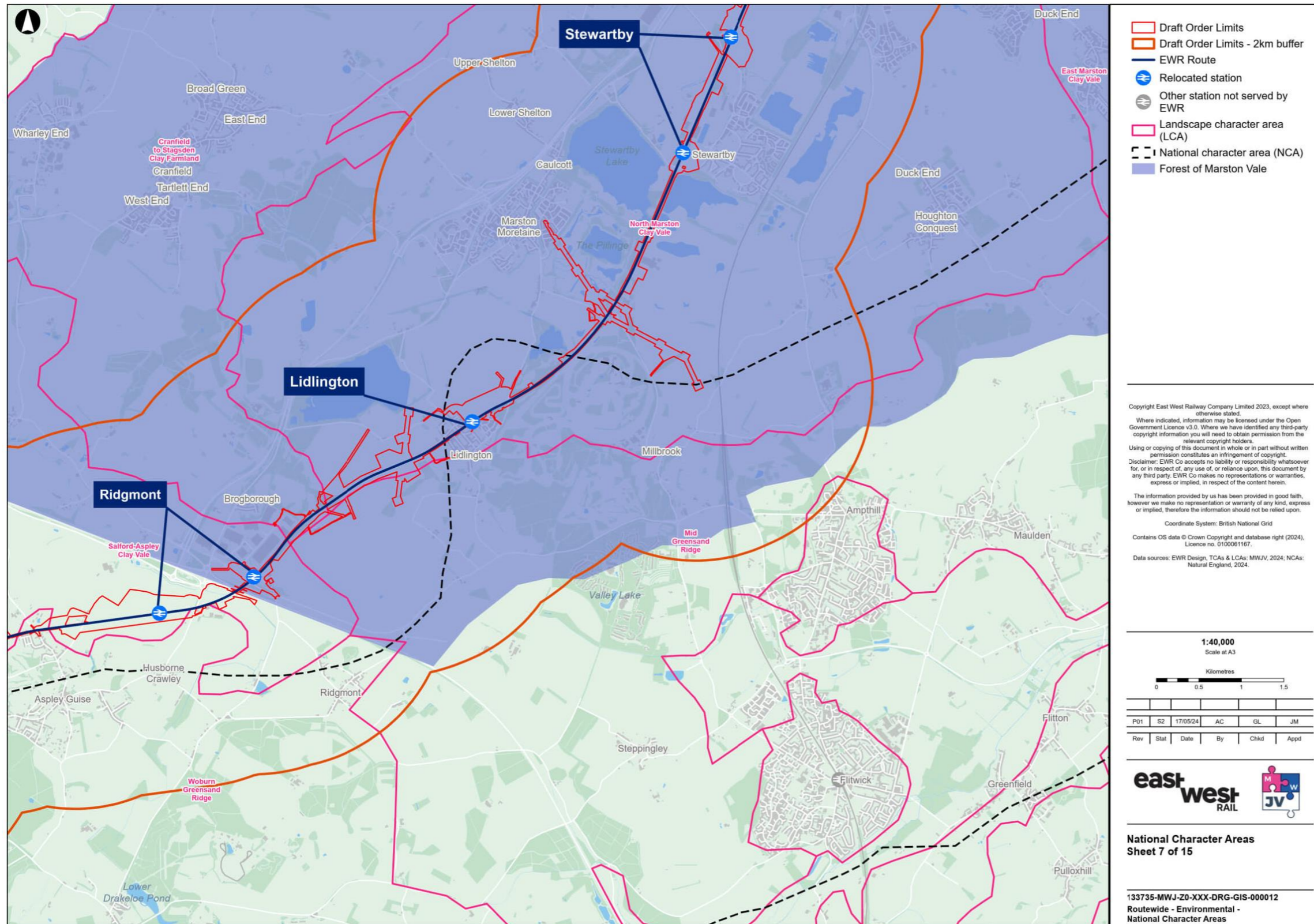

EWR_Landscape | Landscape - National Character Areas | 17 May 2024

Figure 128 – National Character Area Sheet 8 of 15.

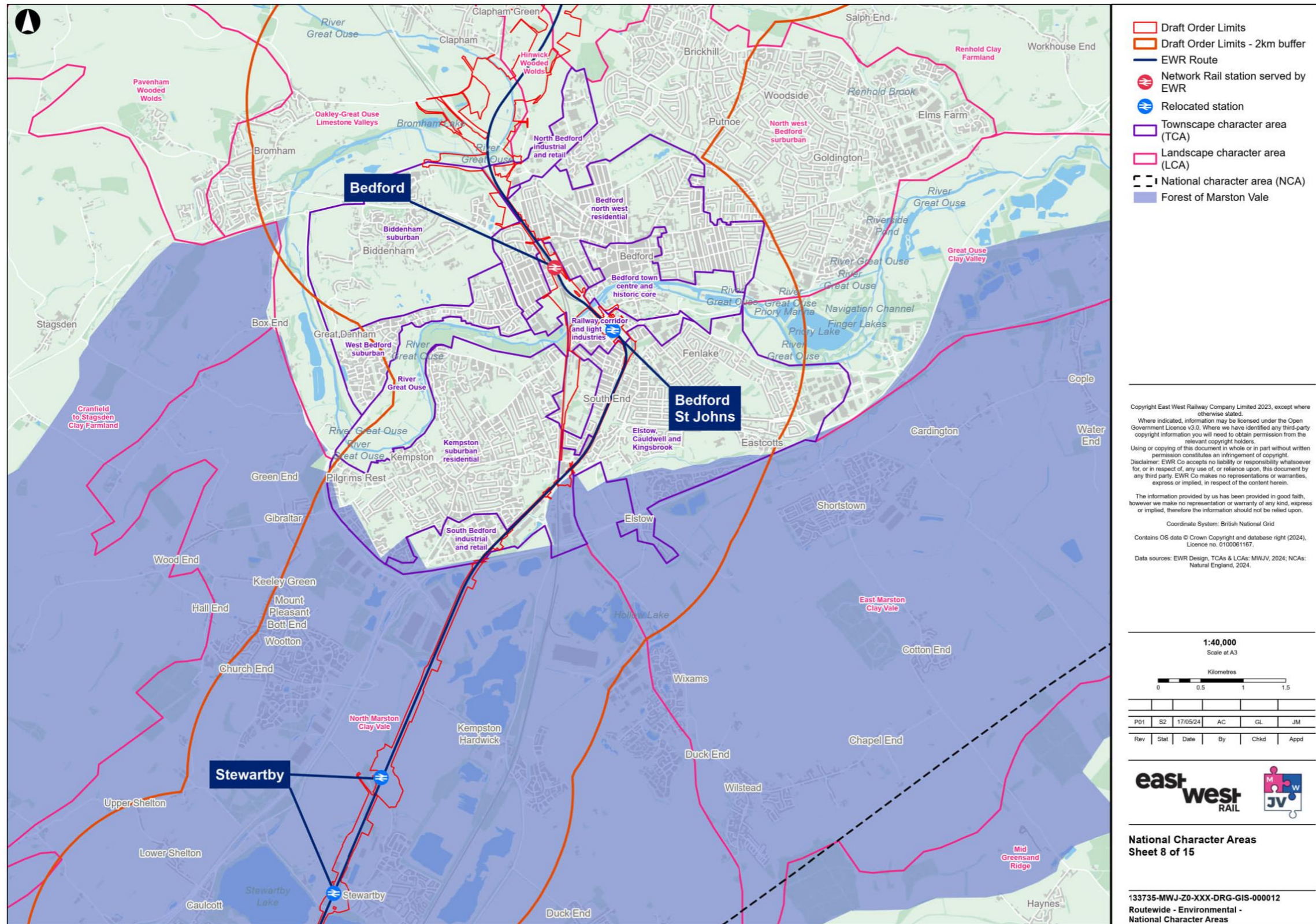

EWR_Landscape | Landscape - National Character Areas | 17 May 2024

Figure 129 – National Character Area Sheet 9 of 15.

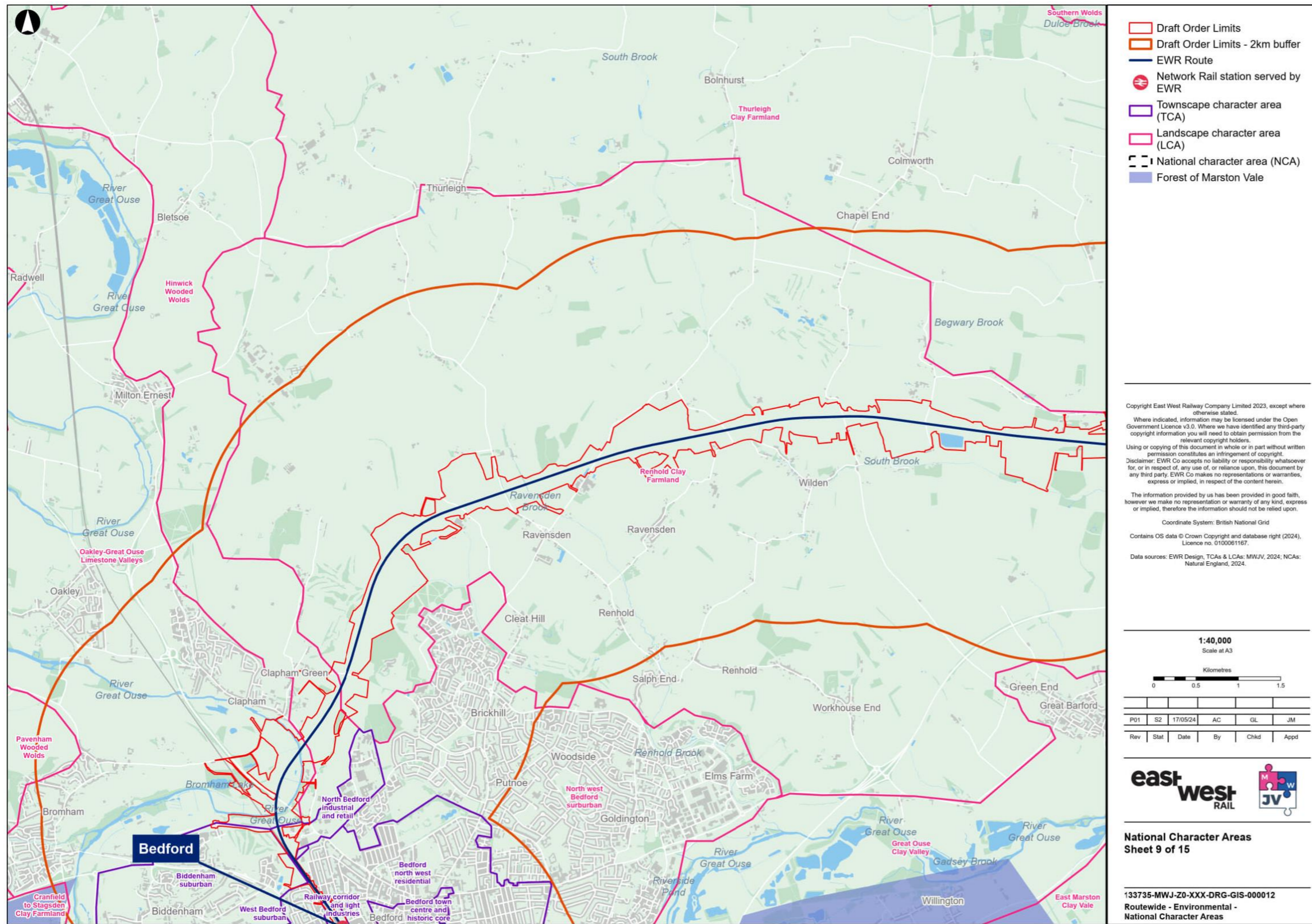
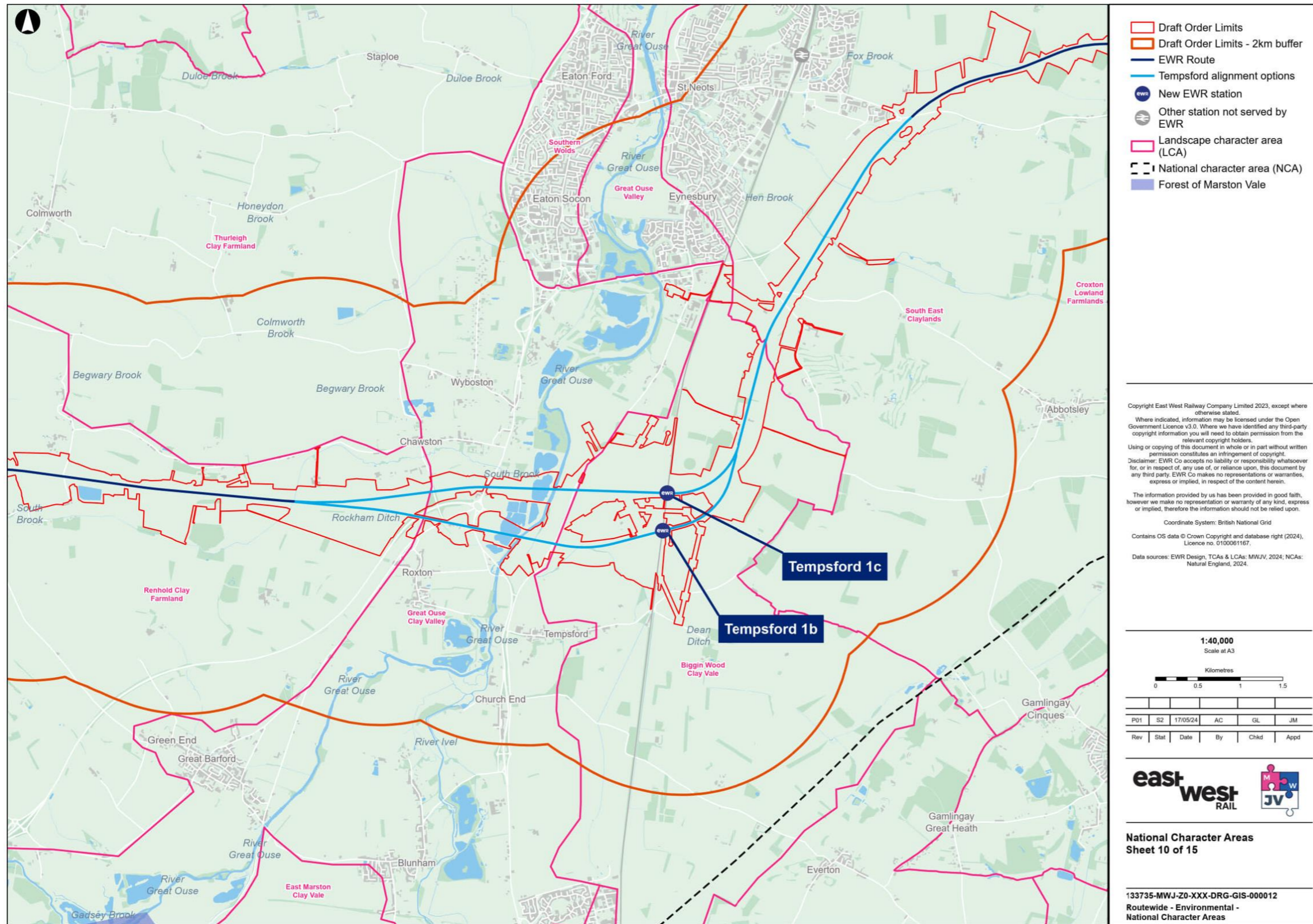
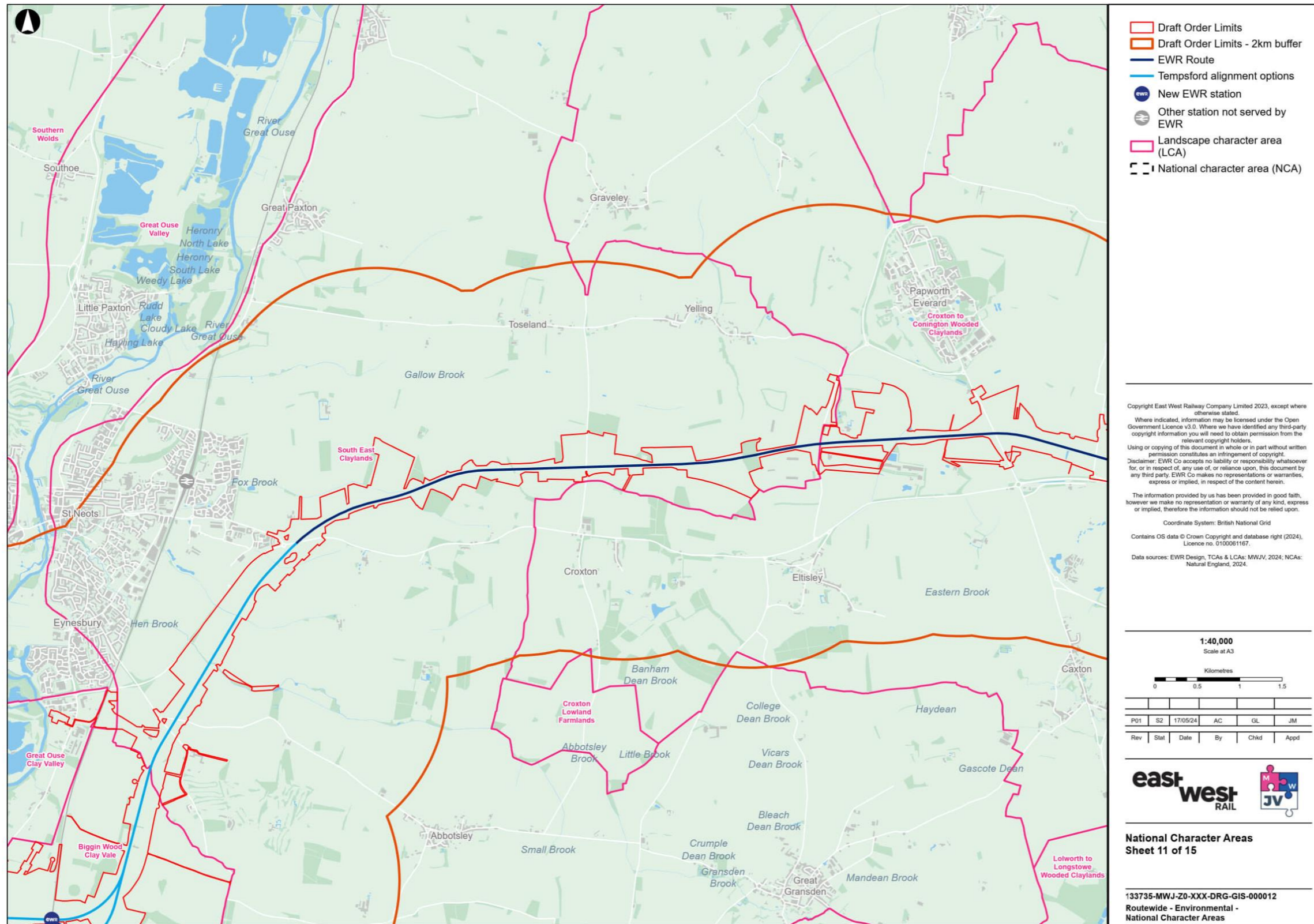

Figure 130 – National Character Area Sheet 10 of 15.



EWR_Landscape | Landscape - National Character Areas | 17 May 2024

Figure 131 – National Character Area Sheet 11 of 15.



- Draft Order Limits
- Draft Order Limits - 2km buffer
- EWR Route
- Tempsford alignment options
- New EWR station
- Other station not served by EWR
- Landscape character area (LCA)
- National character area (NCA)

Copyright East West Railway Company Limited 2023, except where otherwise stated.
 Where indicated, information may be licensed under the Open Government Licence v3.0. Where we have identified any third-party copyright information you will need to obtain permission from the relevant copyright holders.
 Using or copying of this document in whole or in part without written permission constitutes an infringement of copyright.
 Disclaimer: EWR Co accepts no liability or responsibility whatsoever for, or in respect of, any use of, or reliance upon, this document by any third party. EWR Co makes no representations or warranties, express or implied, in respect of the content herein.
 The information provided by us has been provided in good faith, however we make no representation or warranty of any kind, express or implied, therefore the information should not be relied upon.
 Coordinate System: British National Grid
 Contains OS data © Crown Copyright and database right (2024), Licence no. 0100061167.
 Data sources: EWR Design, TCAs & LCAs: MWJV, 2024; NCAs: Natural England, 2024.

1:40,000
 Scale at A3

P01	S2	17/05/24	AC	GL	JM
Rev	Stat	Date	By	Chkd	Appd



**National Character Areas
 Sheet 11 of 15**

133735-MWJ-Z0-XXX-DRG-GIS-000012
 Routewide - Environmental -
 National Character Areas

EWR_Landscape | Landscape - National Character Areas | 17 May 2024

Figure 132 – National Character Area Sheet 12 of 15.

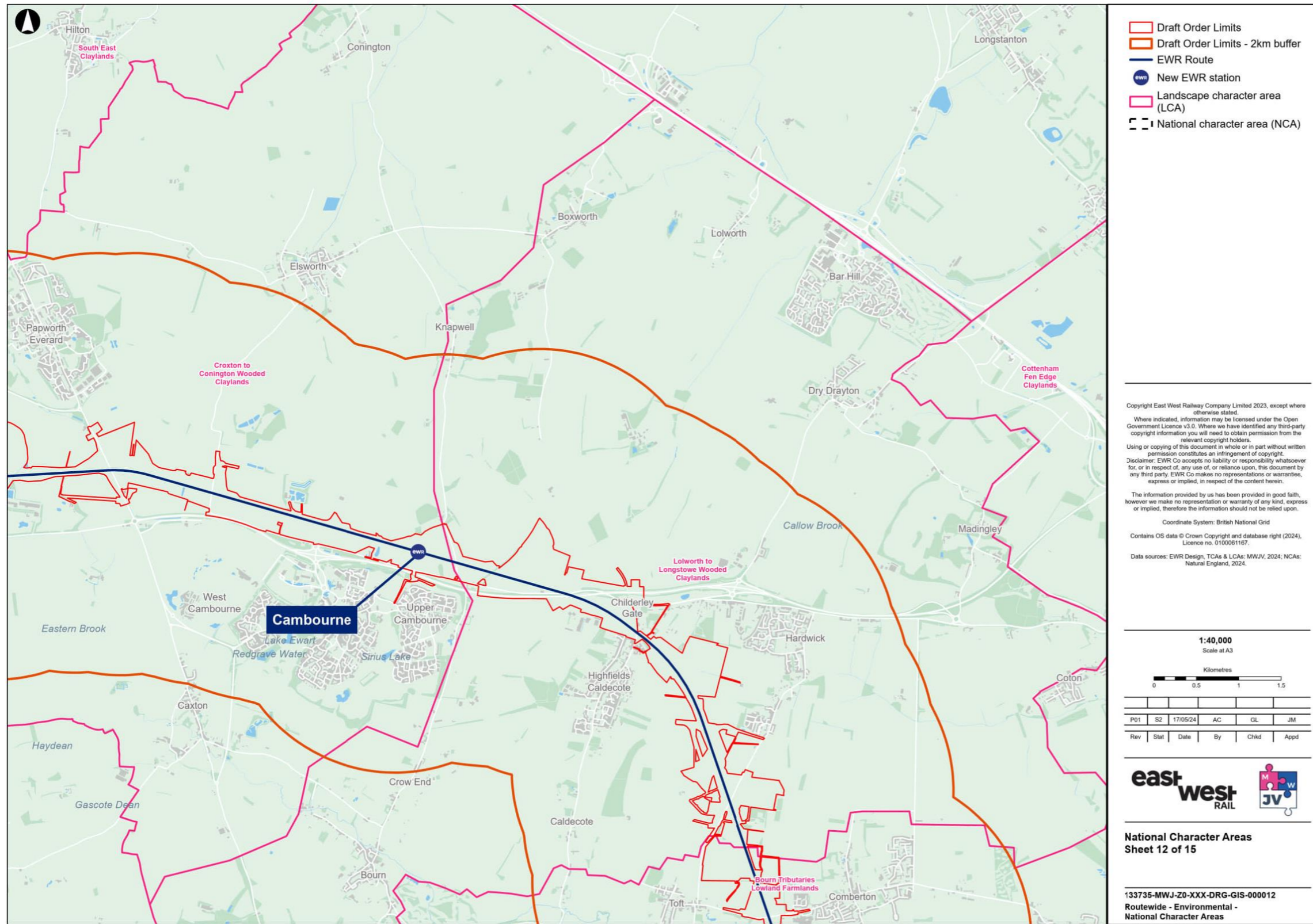

EWR_Landscape | Landscape - National Character Areas | 17 May 2024

Figure 133 – National Character Area Sheet 13 of 15.

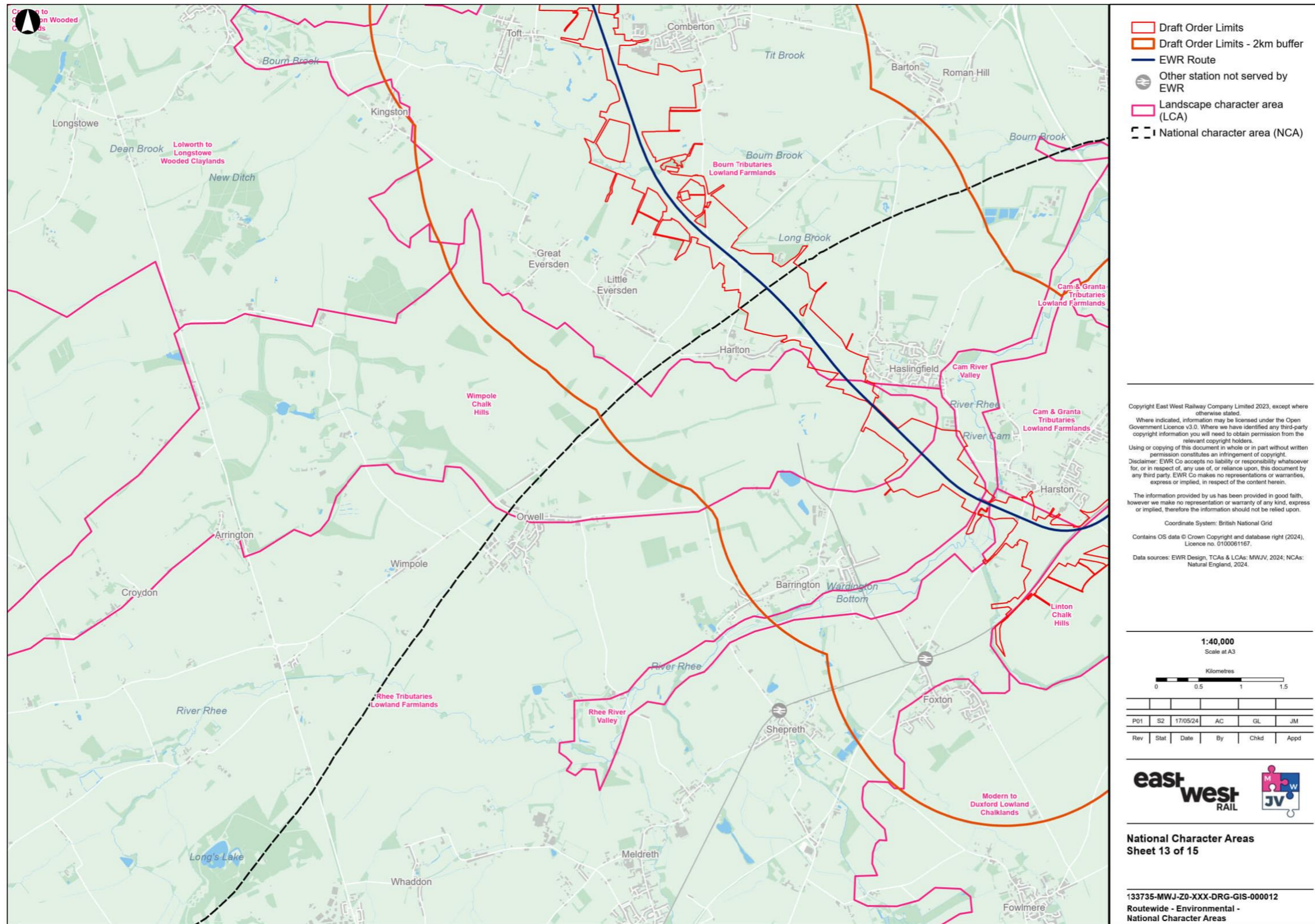

EWR_Landscape | Landscape - National Character Areas | 17 May 2024

Figure 134 – National Character Area Sheet 14 of 15.

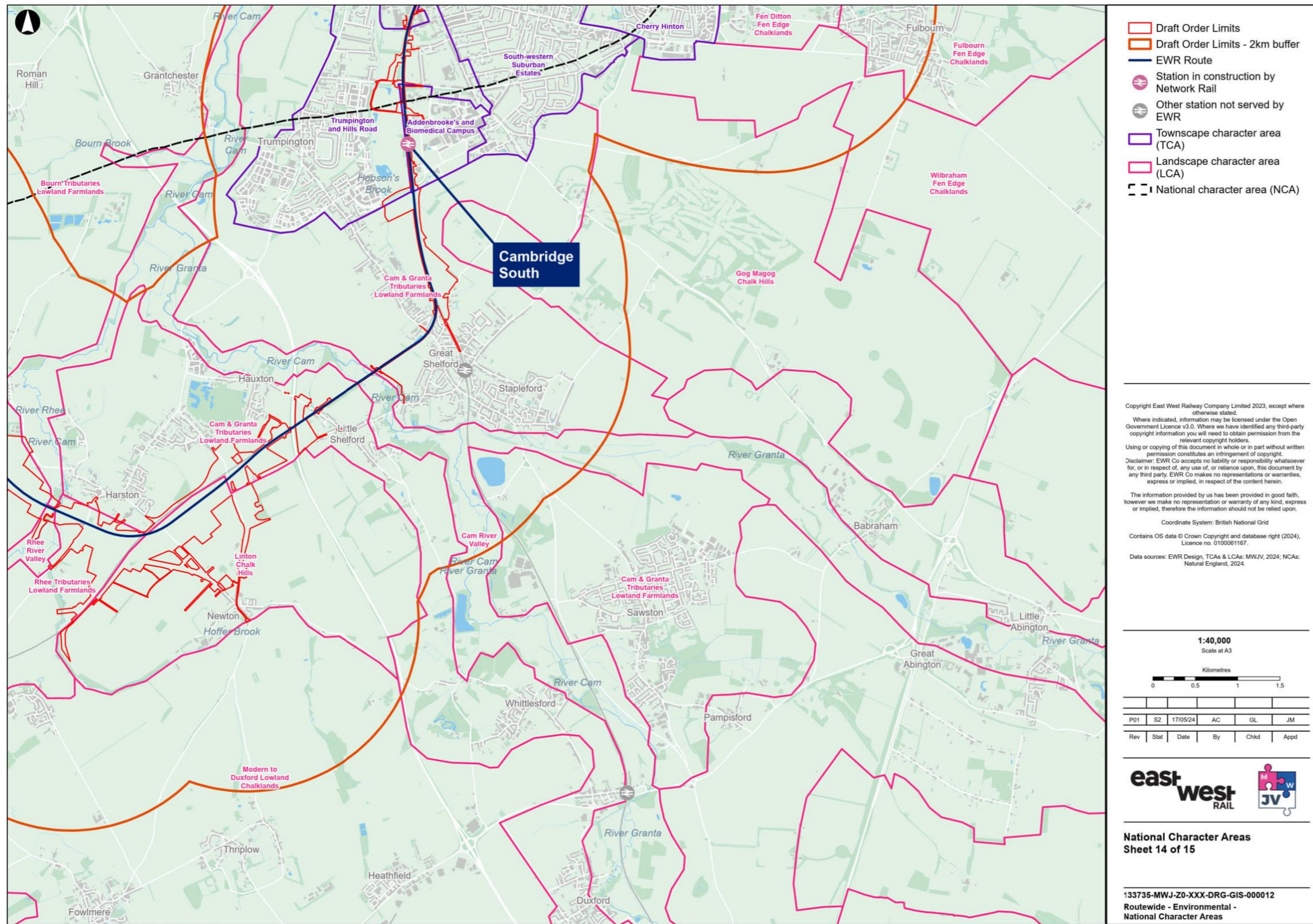

EWR_Landscape | Landscape - National Character Areas | 17 May 2024

Figure 135 – National Character Area Sheet 15 of 15.

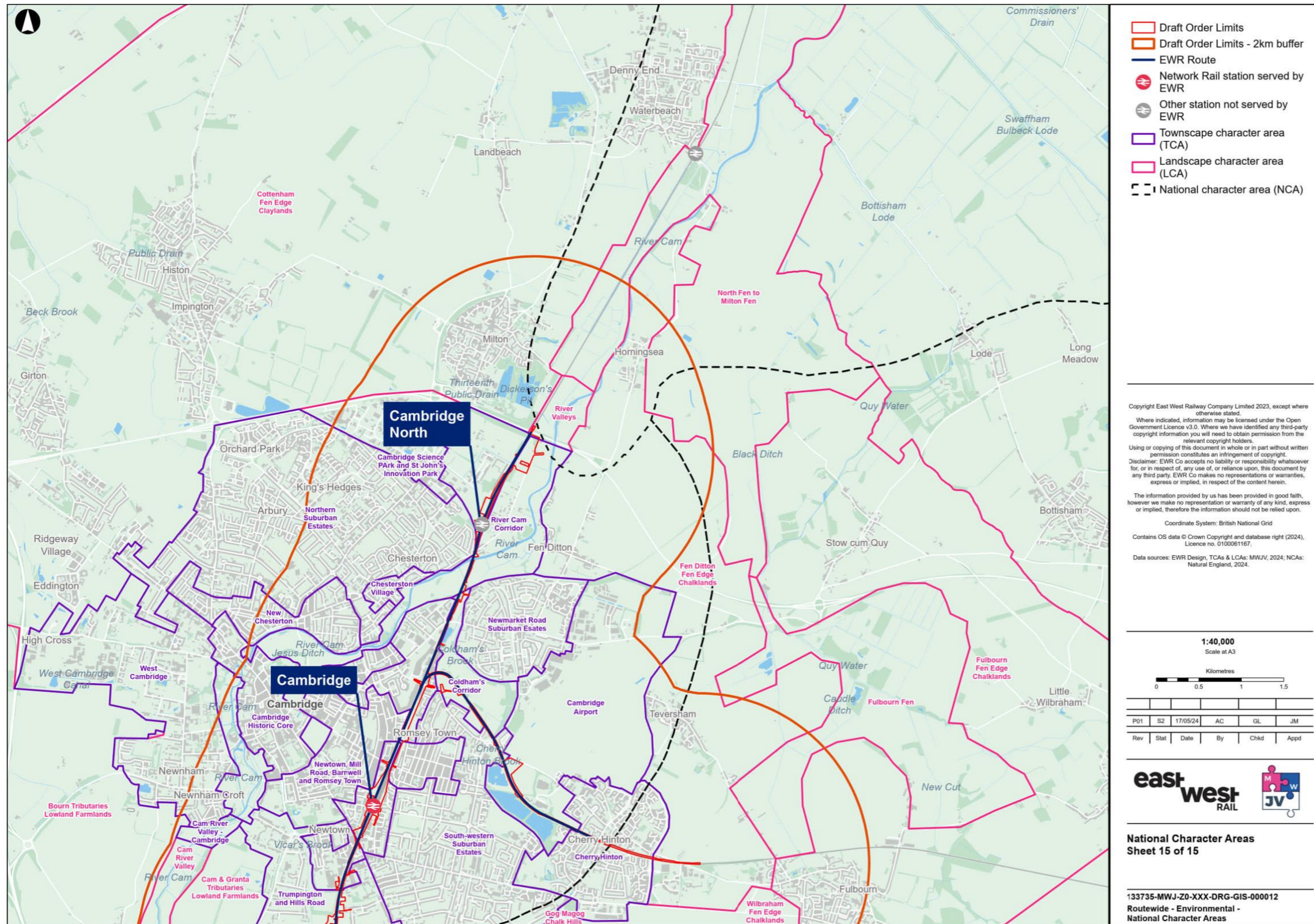

EWR_Landscape | Landscape - National Character Areas | 17 May 2024

Figure 136 – Oxford to Bletchley: Topography.

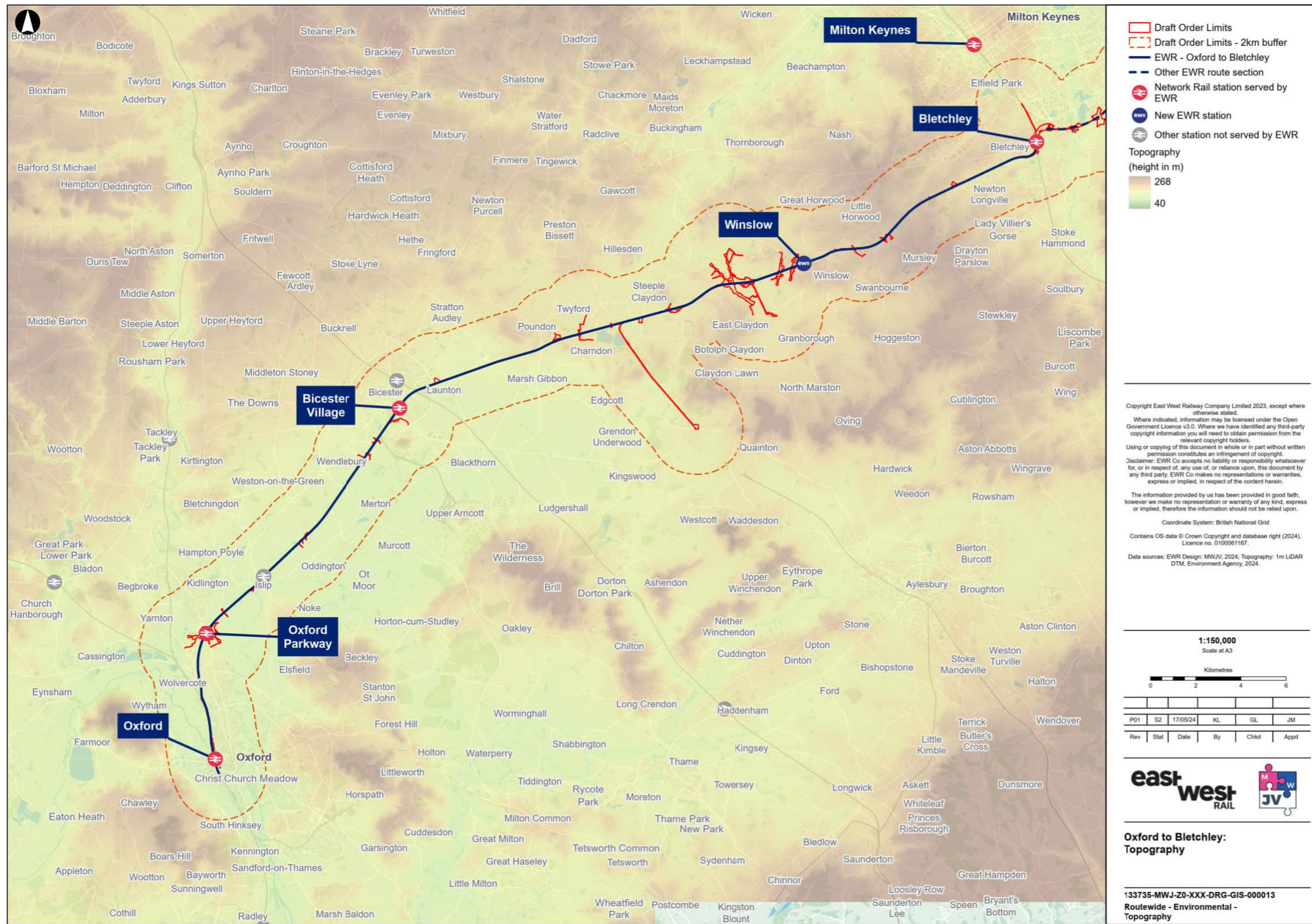

EWR_Landscape | Landscape - Topography - RS1 | 20 May 2024

Figure 137 – Fenny Stratford to Kempston: Topography.

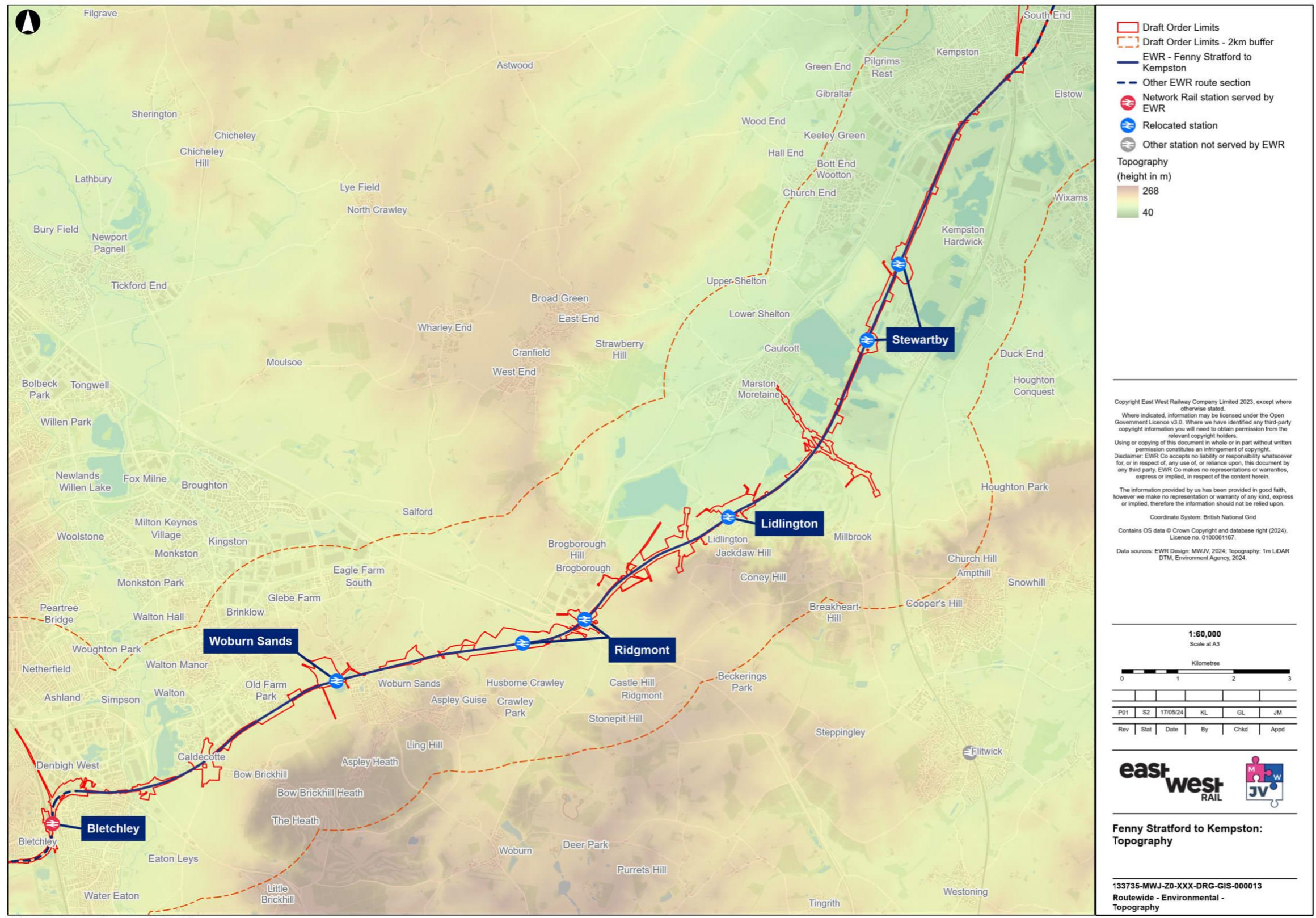

EWR_Landscape | Landscape - Topography - RS2 | 20 May 2024

Figure 138 – Bedford: Topography.



EWR_Landscape | Landscape - Topography - RS3 | 20 May 2024

Figure 139 – Clapham Green to Colesden: Topography.

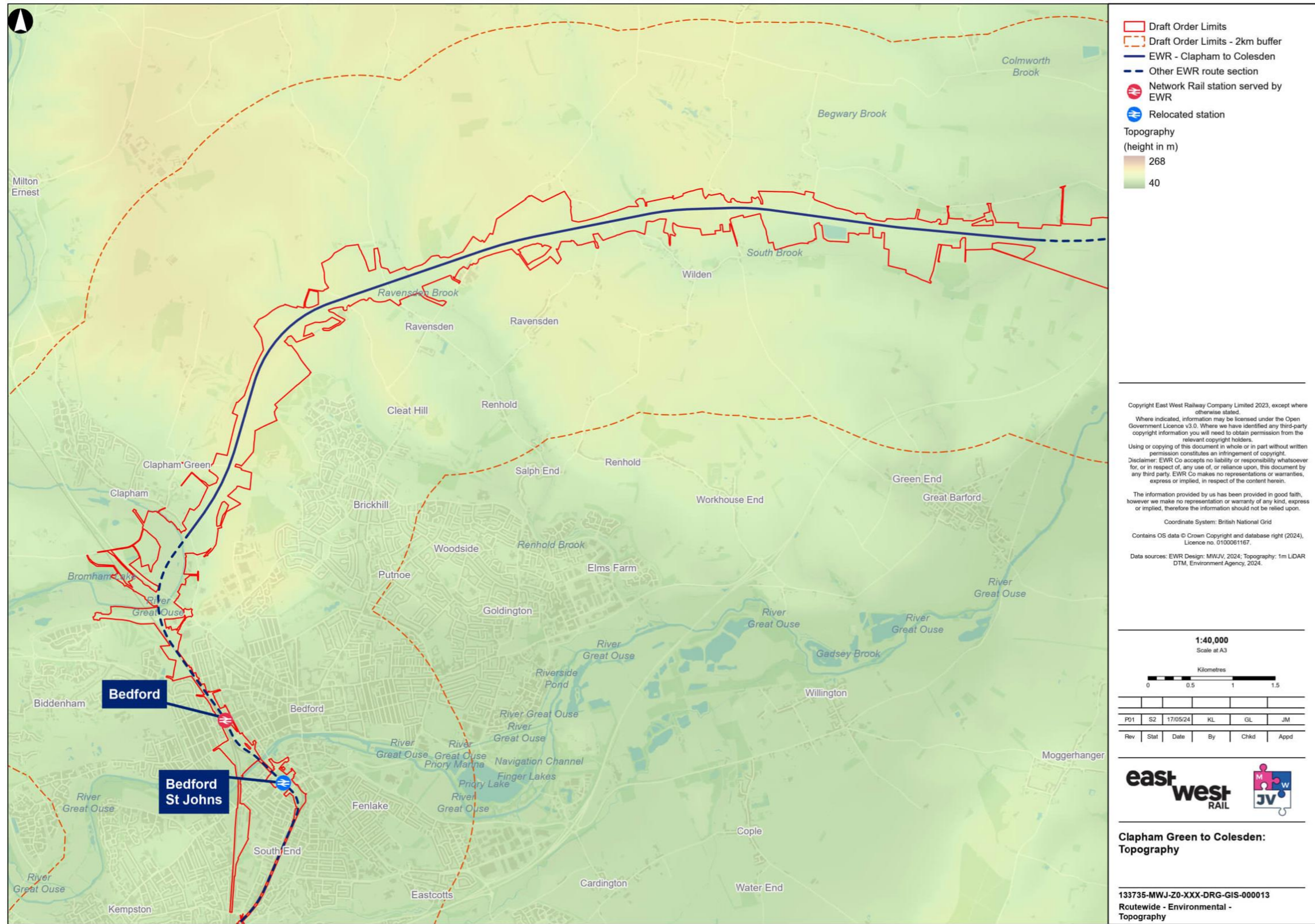

EWR_Landscape | Landscape - Topography - RS4 | 20 May 2024

Figure 140 – Roxton to east of St Neots: Topography.



EWR_Landscape | Landscape - Topography - RS5 | 21 May 2024

Figure 141 – Croxton to Toft: Topography.



- Draft Order Limits
 - Draft Order Limits - 2km buffer
 - EWR - Croxton to Toft
 - Other EWR route section
 - EWR New EWR station
 - S Other station not served by EWR
- Topography
(height in m)
- 268
 - 40

Copyright East West Railway Company Limited 2023, except where otherwise stated.
Where indicated, information may be licensed under the Open Government Licence v3.0. Where we have identified any third-party copyright information you will need to obtain permission from the relevant copyright holders.
Using or copying of this document in whole or in part without written permission constitutes an infringement of copyright.
Disclaimer: EWR Co accepts no liability or responsibility whatsoever for, or in respect of, any use of, or reliance upon, this document by any third party. EWR Co makes no representations or warranties, express or implied, in respect of the content herein.
The information provided by us has been provided in good faith, however we make no representation or warranty of any kind, express or implied, therefore the information should not be relied upon.
Coordinate System: British National Grid
Contains OS data © Crown Copyright and database right (2024). Licence no. 0100061167.
Data sources: EWR Design: MWJV, 2024; Topography: 1m LiDAR DTM, Environment Agency, 2024.

1:60,000
Scale at A3

Kilometres
0 0.5 1 1.5

P01	SZ	17/05/24	KL	GL	JM
Rev	Stat	Date	By	Chkd	Appd



**Croxton to Toft:
Topography**

133735-MWJ-Z0-XXX-DRG-GIS-000013
Routewide - Environmental -
Topography

EWR_Landscape | Landscape - Topography - RSE | 20 May 2024

Figure 142 – Comberton to Shelford: Topography.

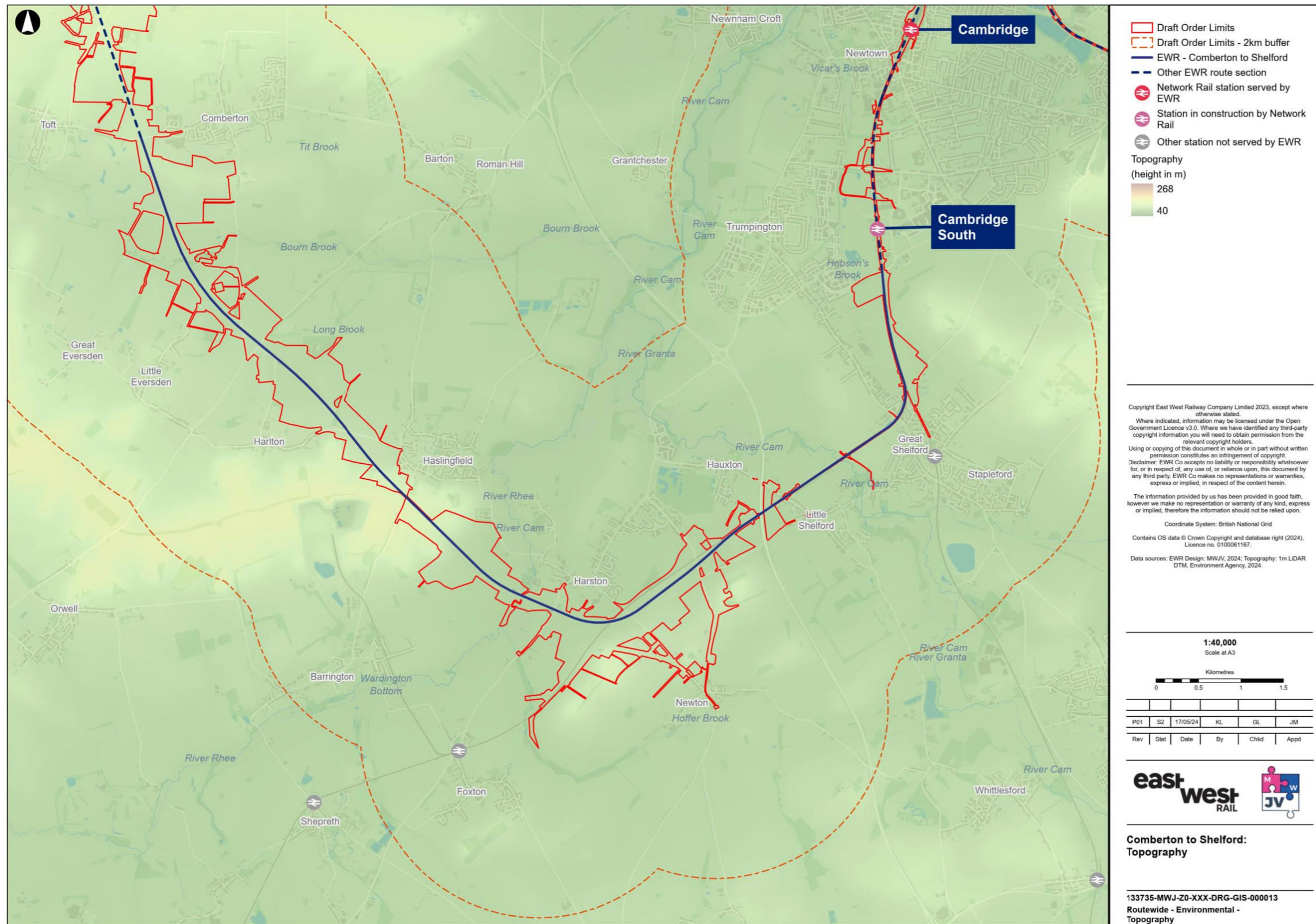

EWR Landscape | Landscape - Topography - RS7 | 20 May 2024

Figure 143 – Cambridge: Topography.

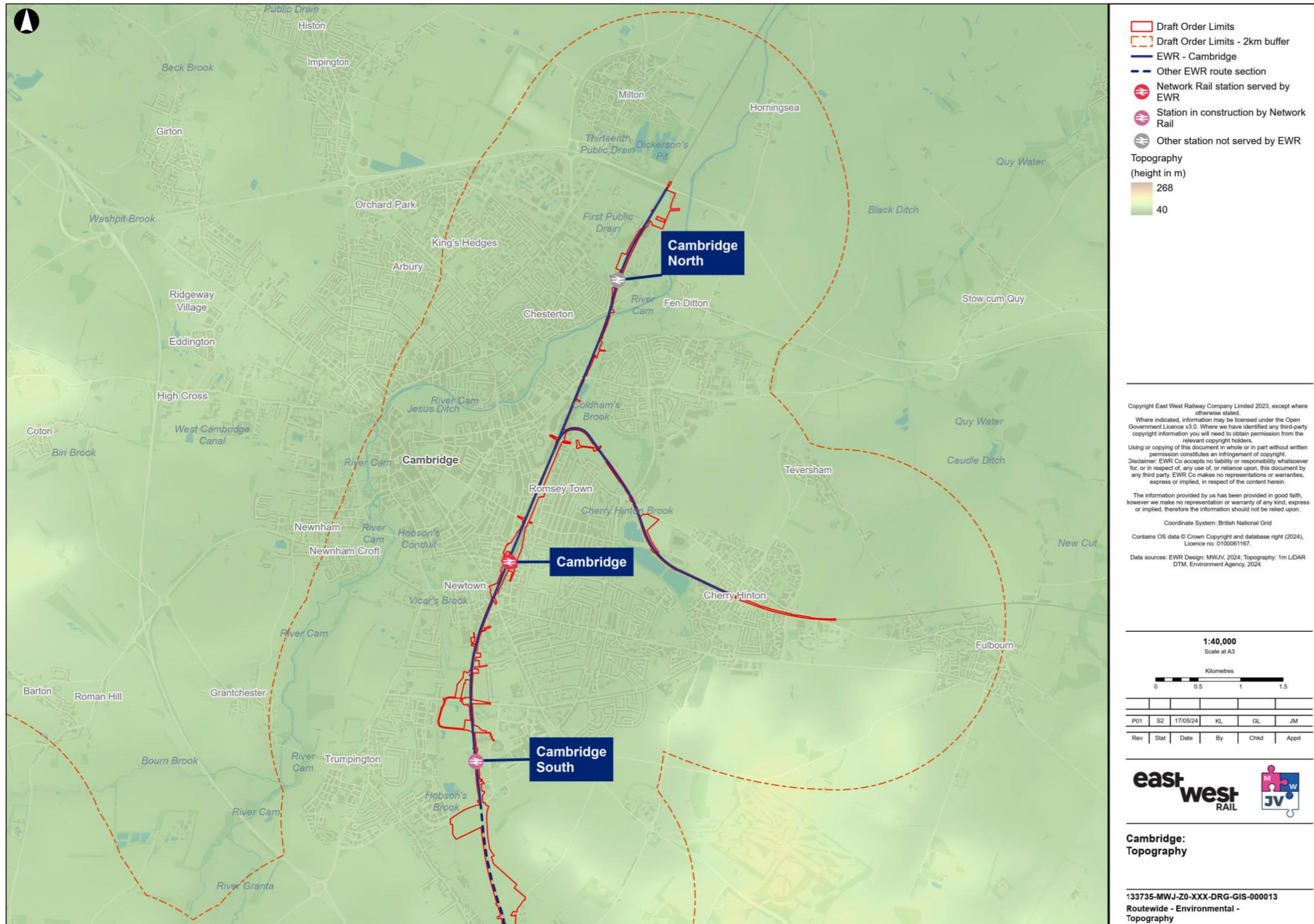

EWR_Landscape | Landscape - Topography - RS8 | 20 May 2024

Figure 144 – Visual Receptors: Route Overview.

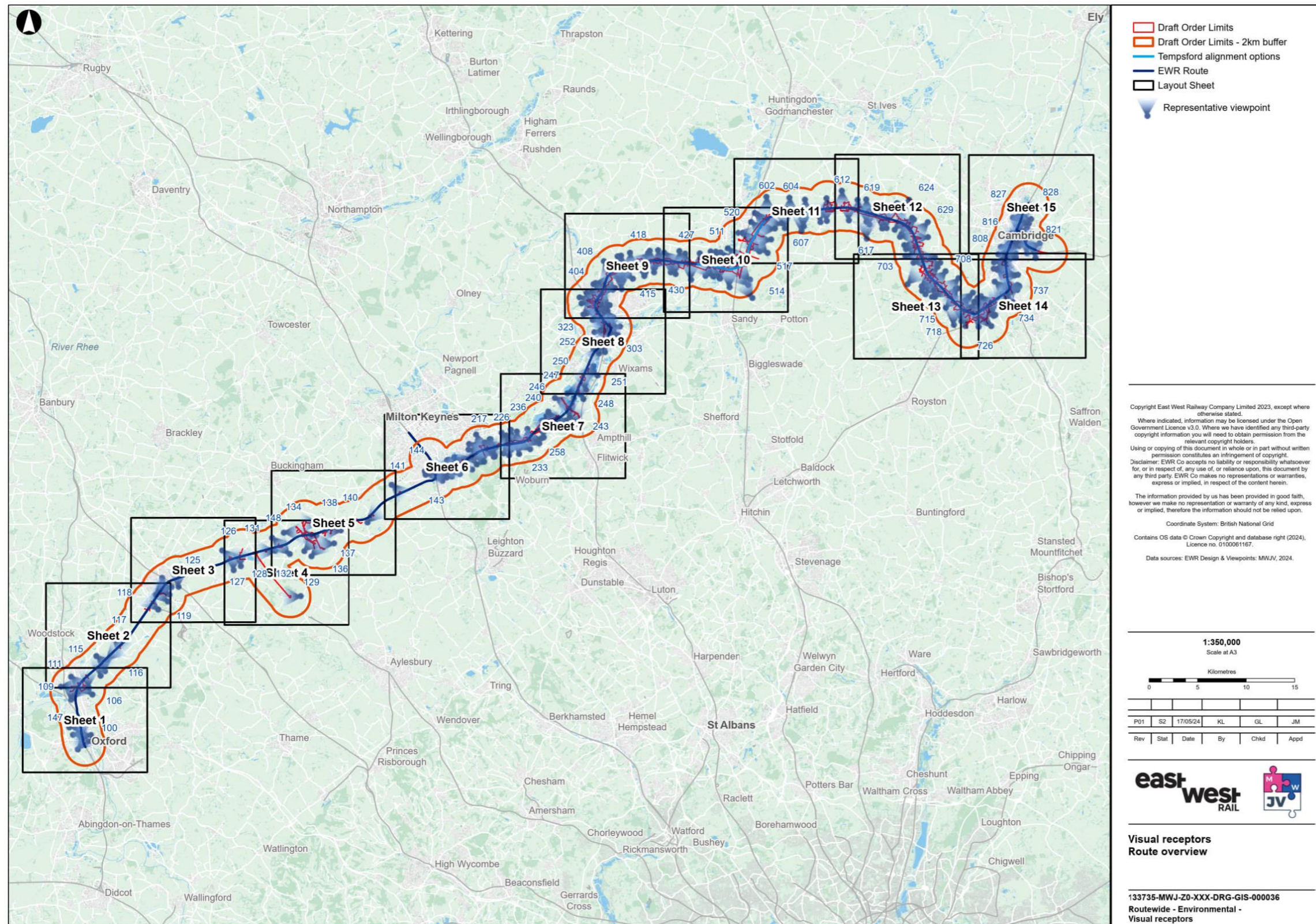

EWR_Landscape | Landscape - Visual receptors overview | 20 May 2024

Figure 145 – Visual Receptors Sheet 1 of 15.

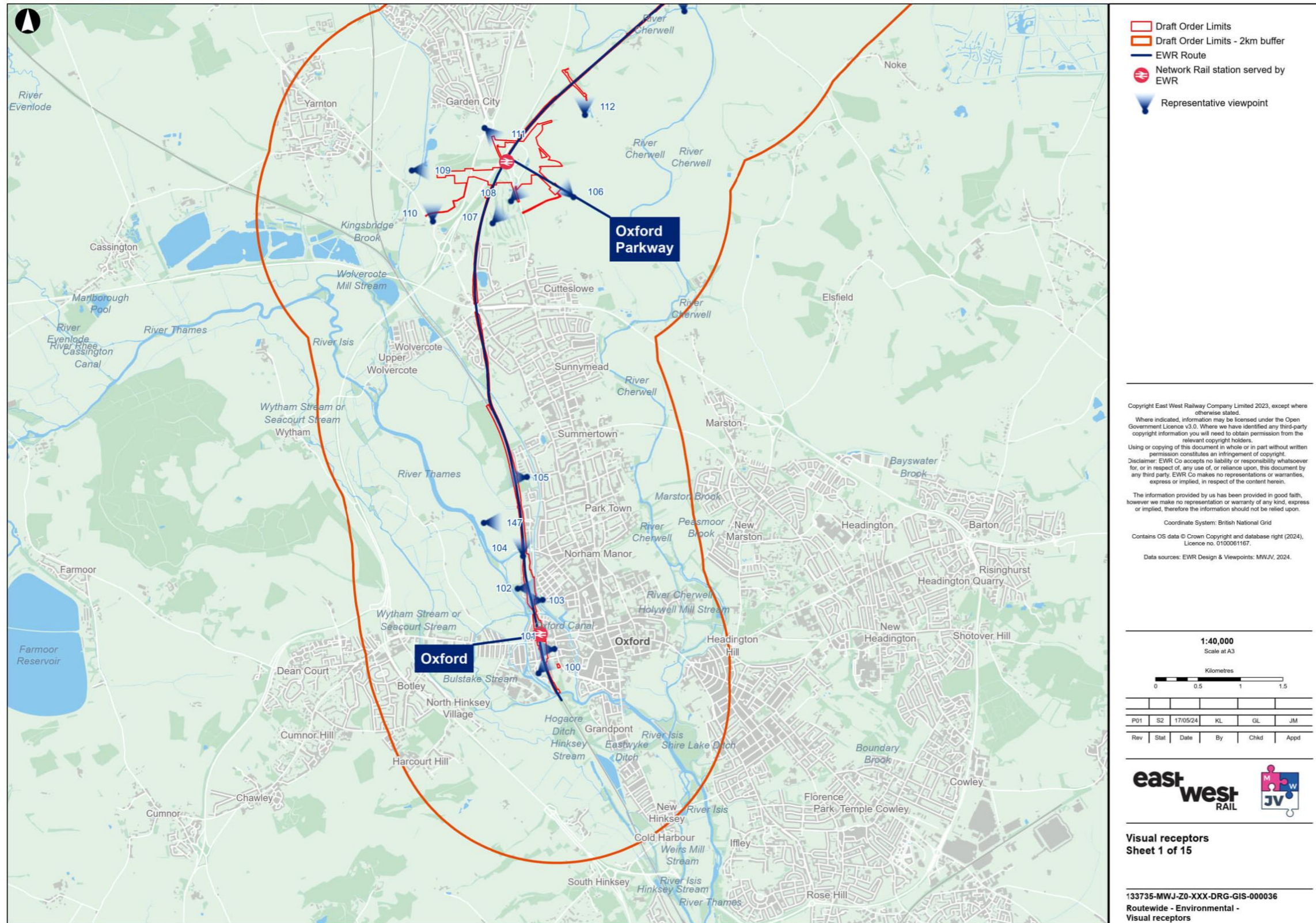

EWR_Landscape | Landscape - Visual receptors | 20 May 2024

Figure 146 – Visual Receptors Sheet 2 of 15.



EWR_Landscape | Landscape - Visual receptors | 20 May 2024

Figure 147 – Visual Receptors Sheet 3 of 15.

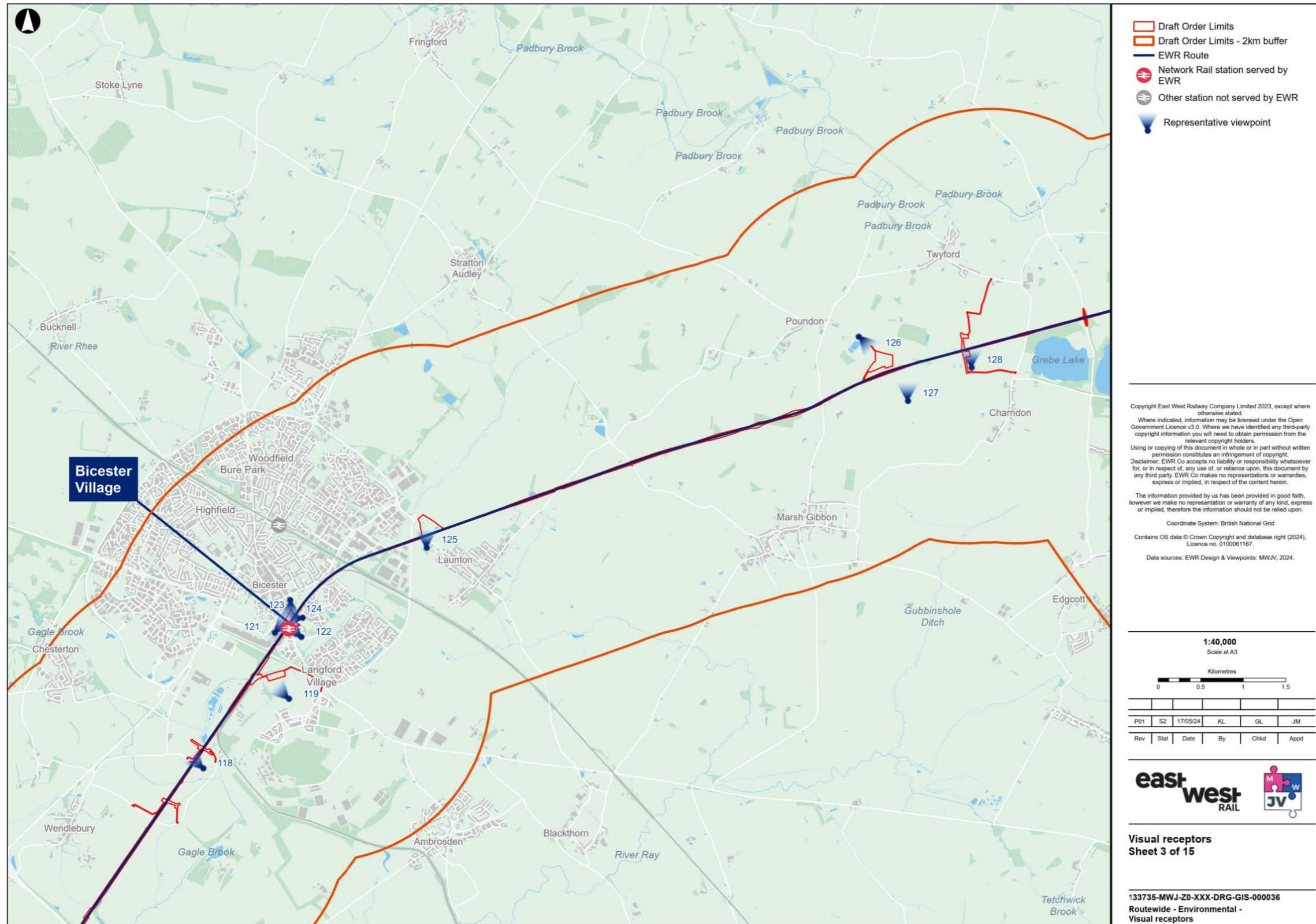

EWR_Landscape | Landscape - Visual receptors | 20 May 2024

Figure 148 – Visual Receptors Sheet 4 of 15.

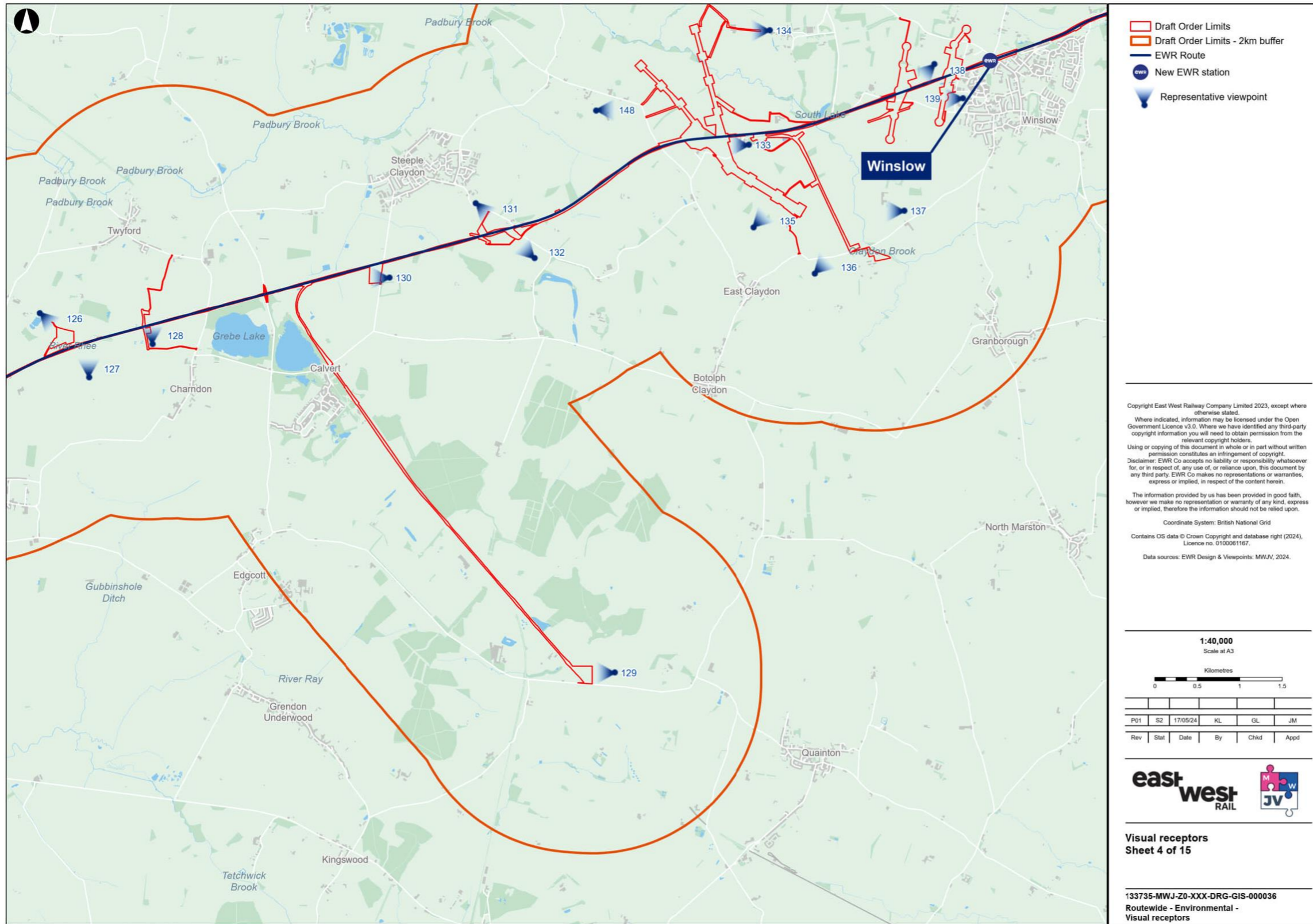

EWR_Landscape | Landscape - Visual receptors | 20 May 2024

Figure 149 – Visual Receptors Sheet 5 of 15.

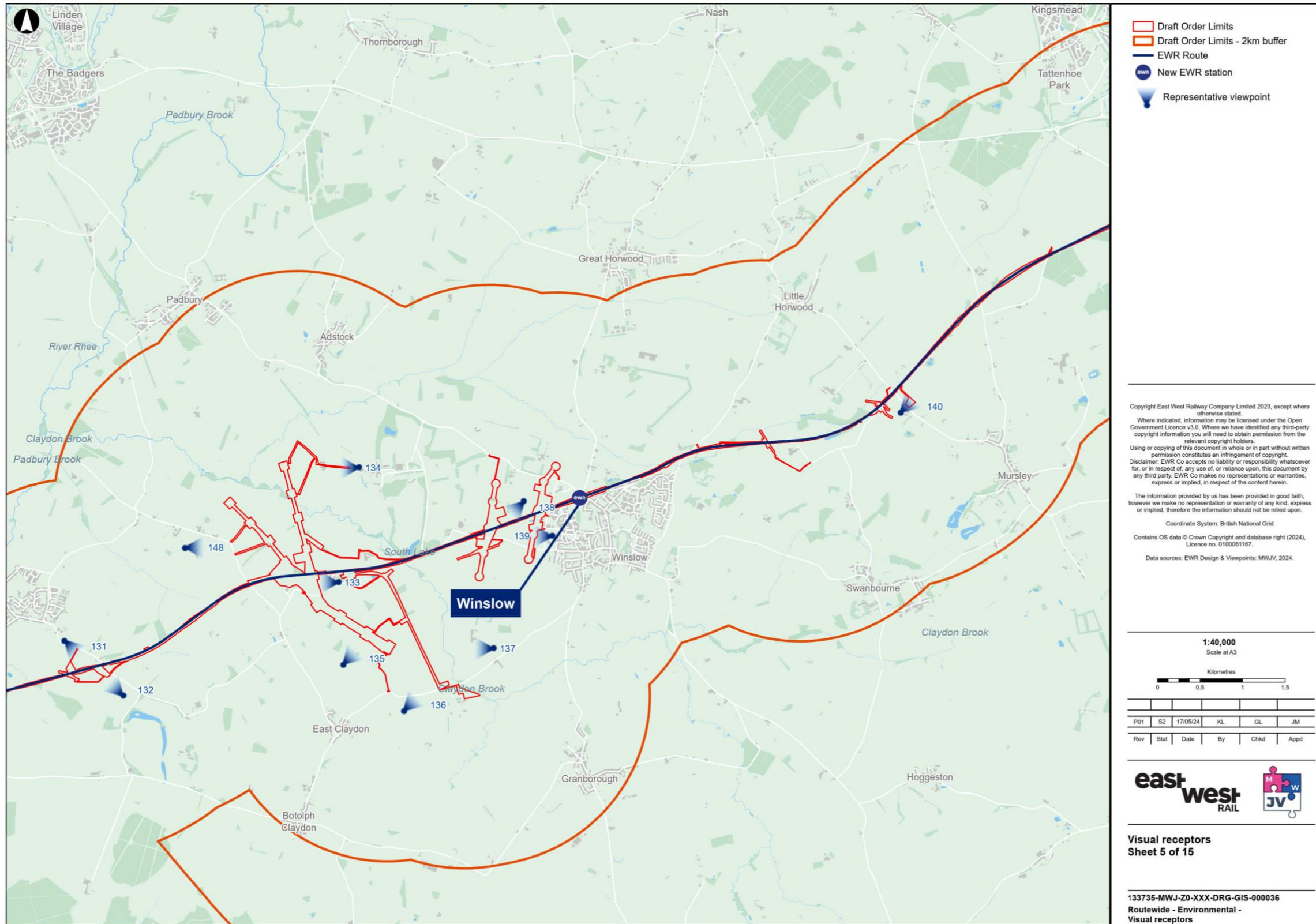

EWR_Landscape | Landscape - Visual receptors | 20 May 2024

Figure 150 – Visual Receptors Sheet 6 of 15.

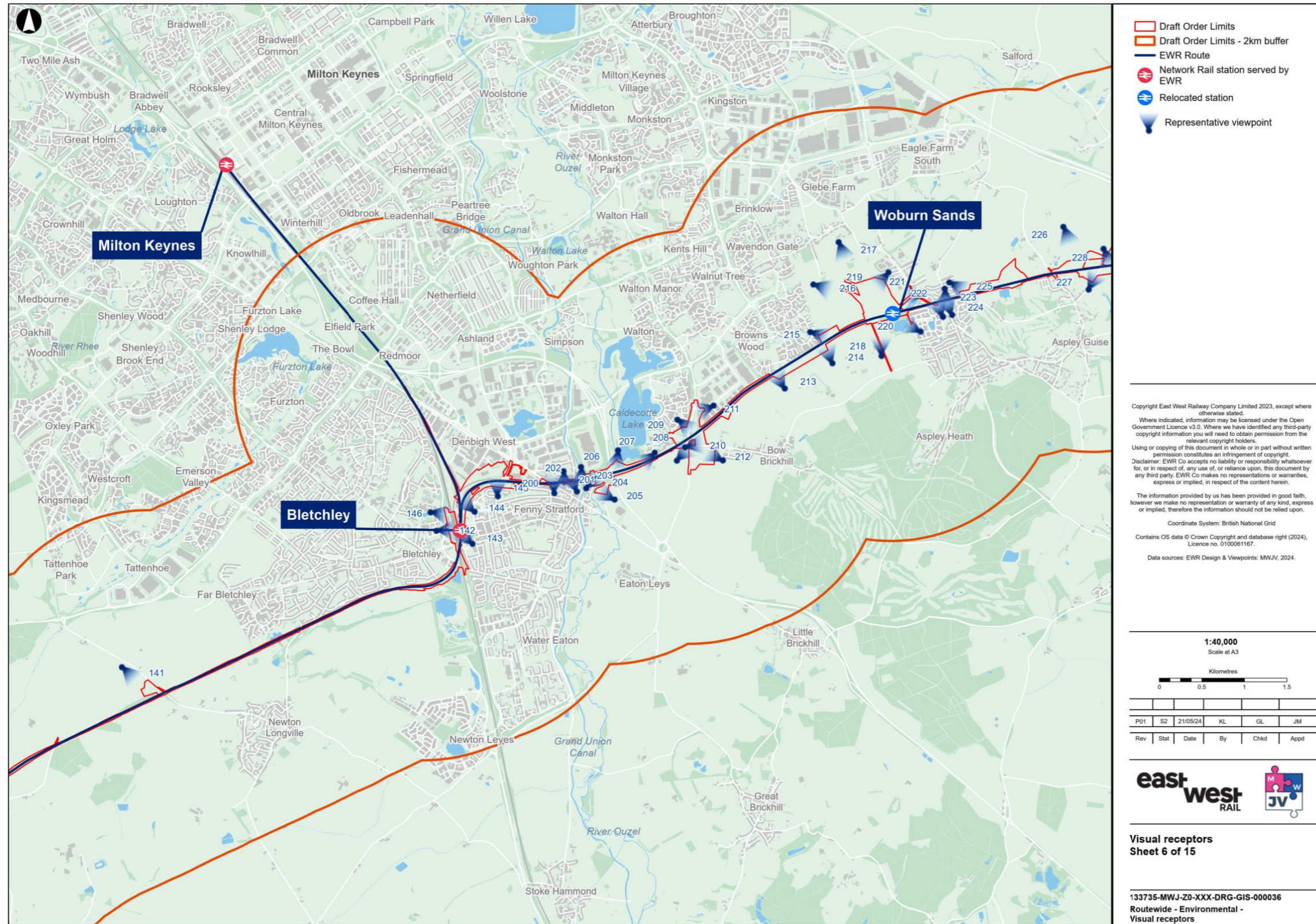

- Draft Order Limits
- Draft Order Limits - 2km buffer
- EWR Route
- Network Rail station served by EWR
- Relocated station
- ▶ Representative viewpoint

Copyright East West Railway Company Limited 2023, except where otherwise stated.
 Where indicated, information may be licensed under the Open Government Licence v3.0. Where we have identified any third-party copyright information you will need to obtain permission from the relevant copyright holders.
 Using or copying of this document in whole or in part without written permission constitutes an infringement of copyright.
 Disclaimer: EWR Co accepts no liability or responsibility whatsoever for, or in respect of, any use of, or reliance upon, this document by any third party. EWR Co makes no representations or warranties, express or implied, in respect of the content herein.
 The information provided by us has been provided in good faith, however we make no representation or warranty of any kind, express or implied, therefore the information should not be relied upon.
 Coordinate System: British National Grid
 Contains OS data © Crown Copyright and database right (2024). Licence no. 0100061167.
 Data sources: EWR Design & Viewpoints: MWJV, 2024.

1:40,000
Scale at A3

Kilometres

P01	SZ	21/05/24	KL	GL	JM
Rev	Stat	Date	By	Chkd	Appd

Visual receptors
Sheet 6 of 15

133735-MWJ-Z0-XXX-DRG-GIS-000036
Routewide - Environmental - Visual receptors

EWR_Landscape | Landscape - Visual receptors | 21 May 2024

Figure 151 – Visual Receptors Sheet 7 of 15.

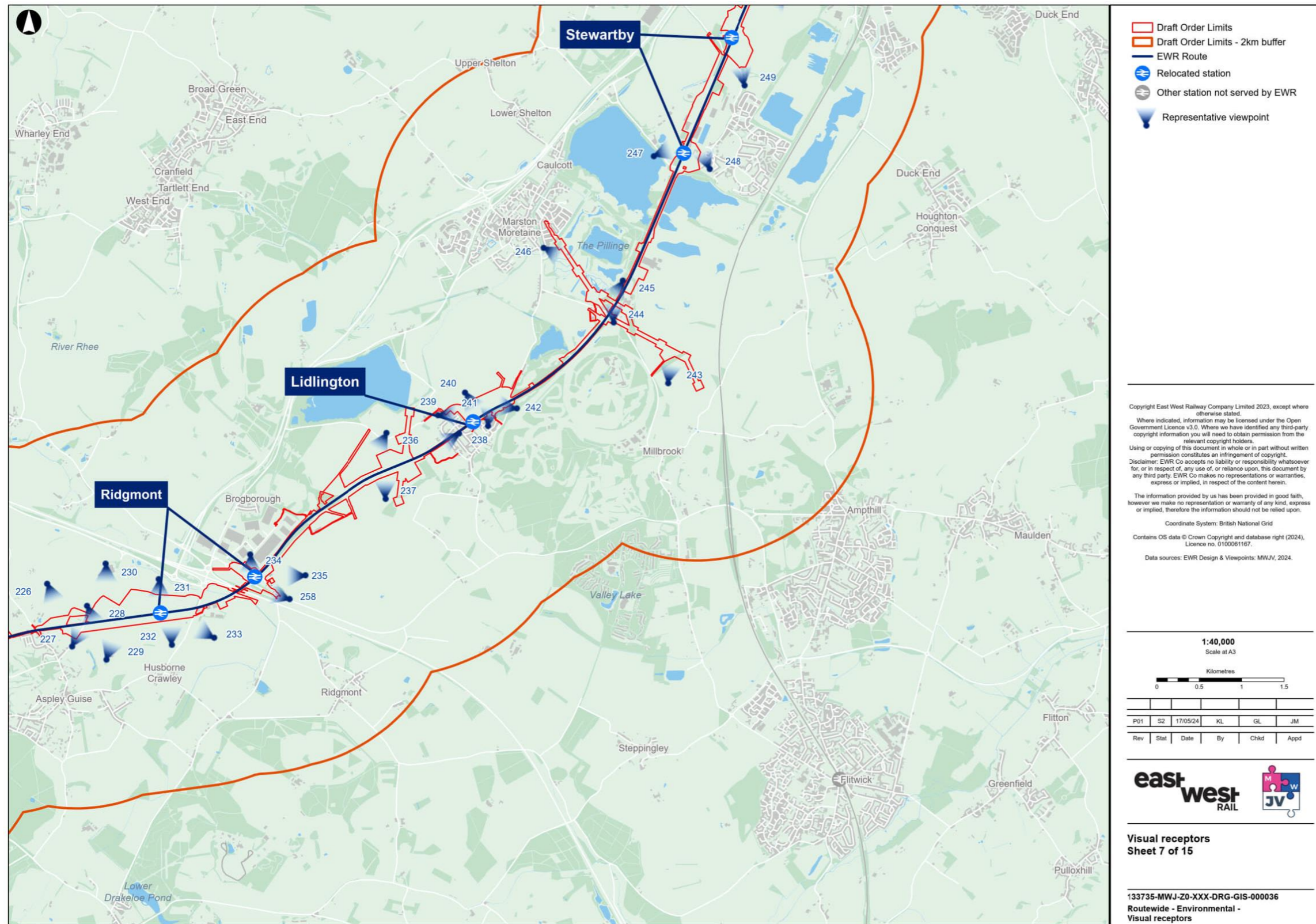

EWR_Landscape | Landscape - Visual receptors | 20 May 2024

Figure 152– Visual Receptors Sheet 8 of 15.

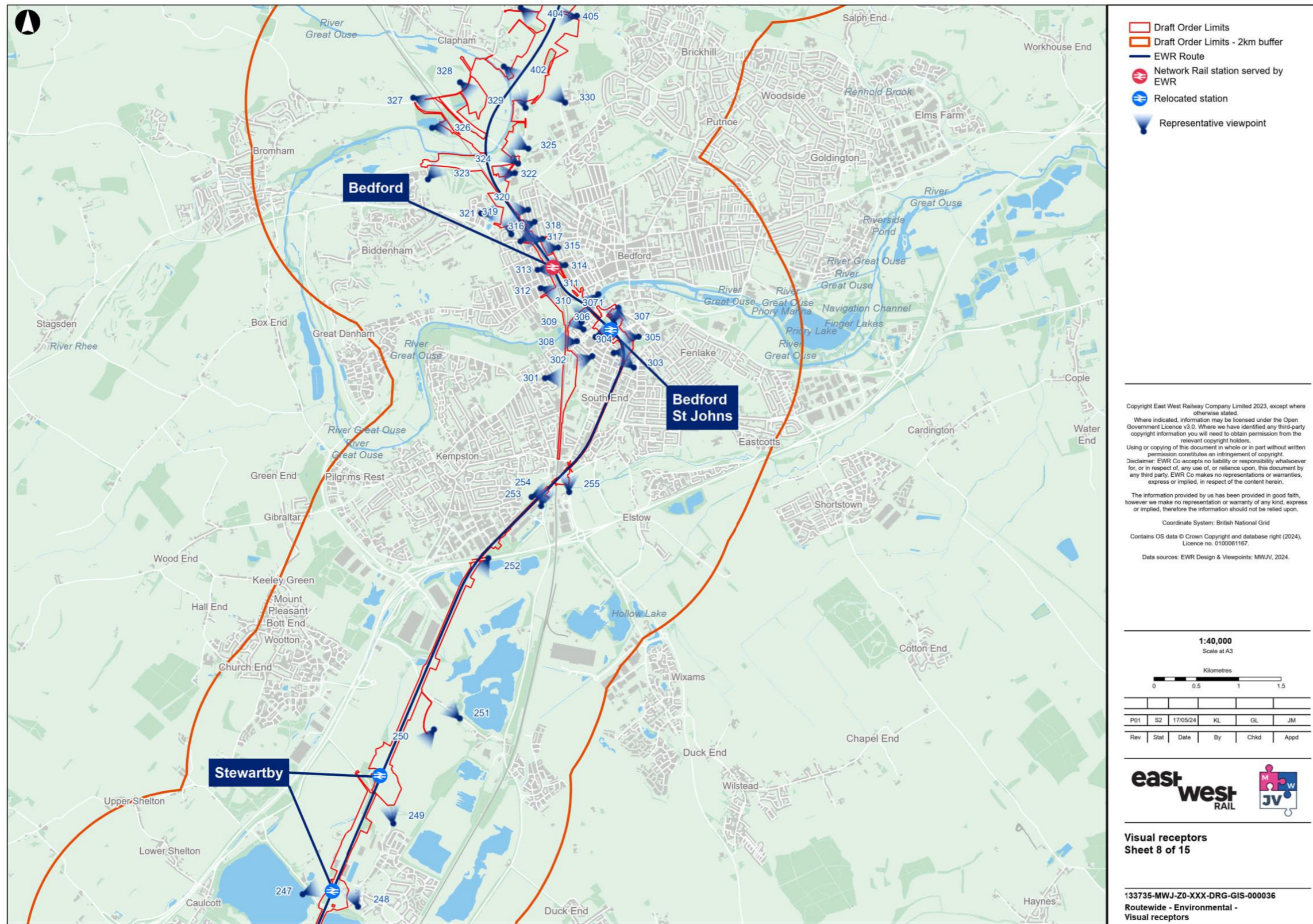

EWR_Landscape | Landscape - Visual receptors | 20 May 2024

Figure 153 – Visual Receptors Sheet 9 of 15.

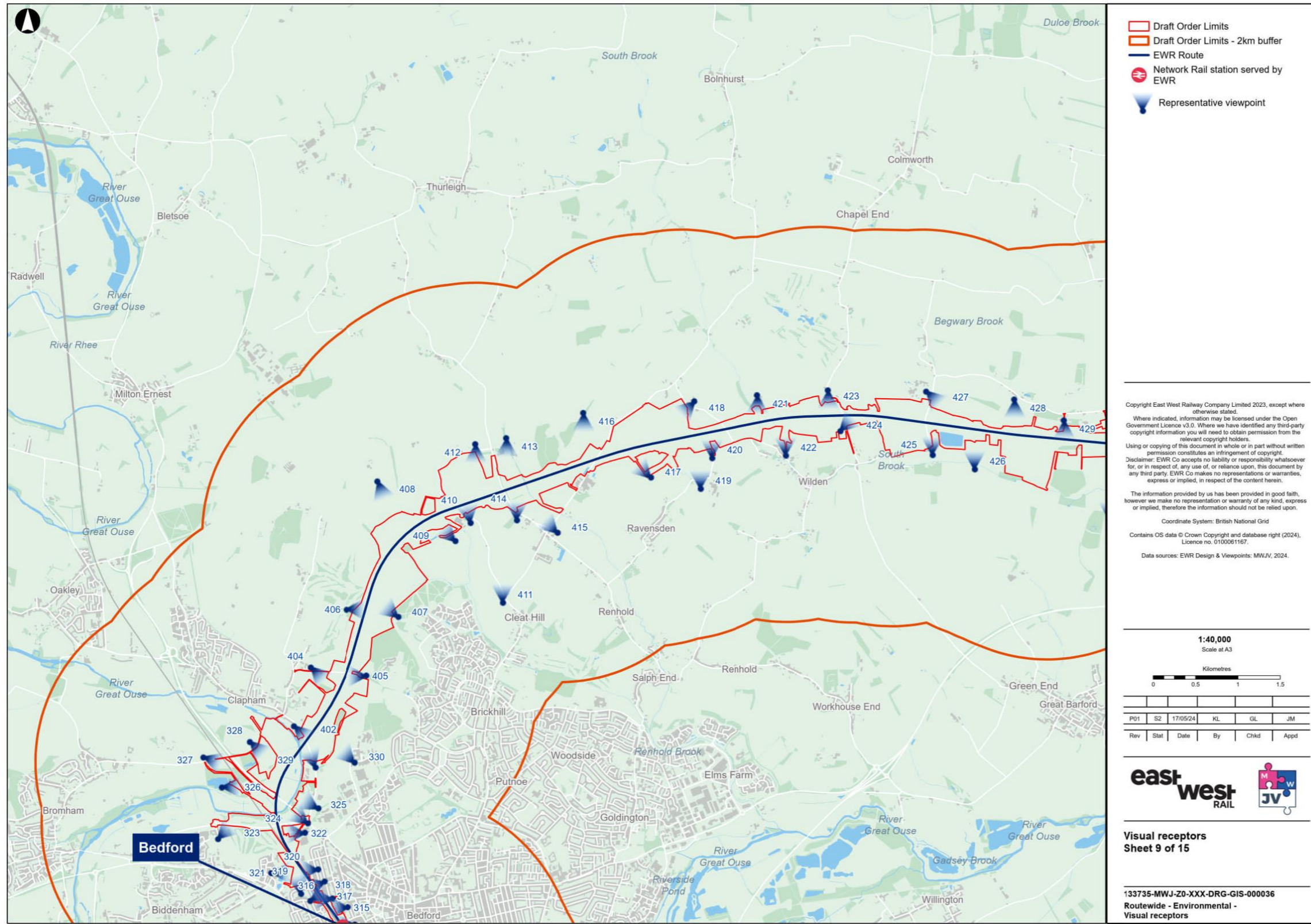
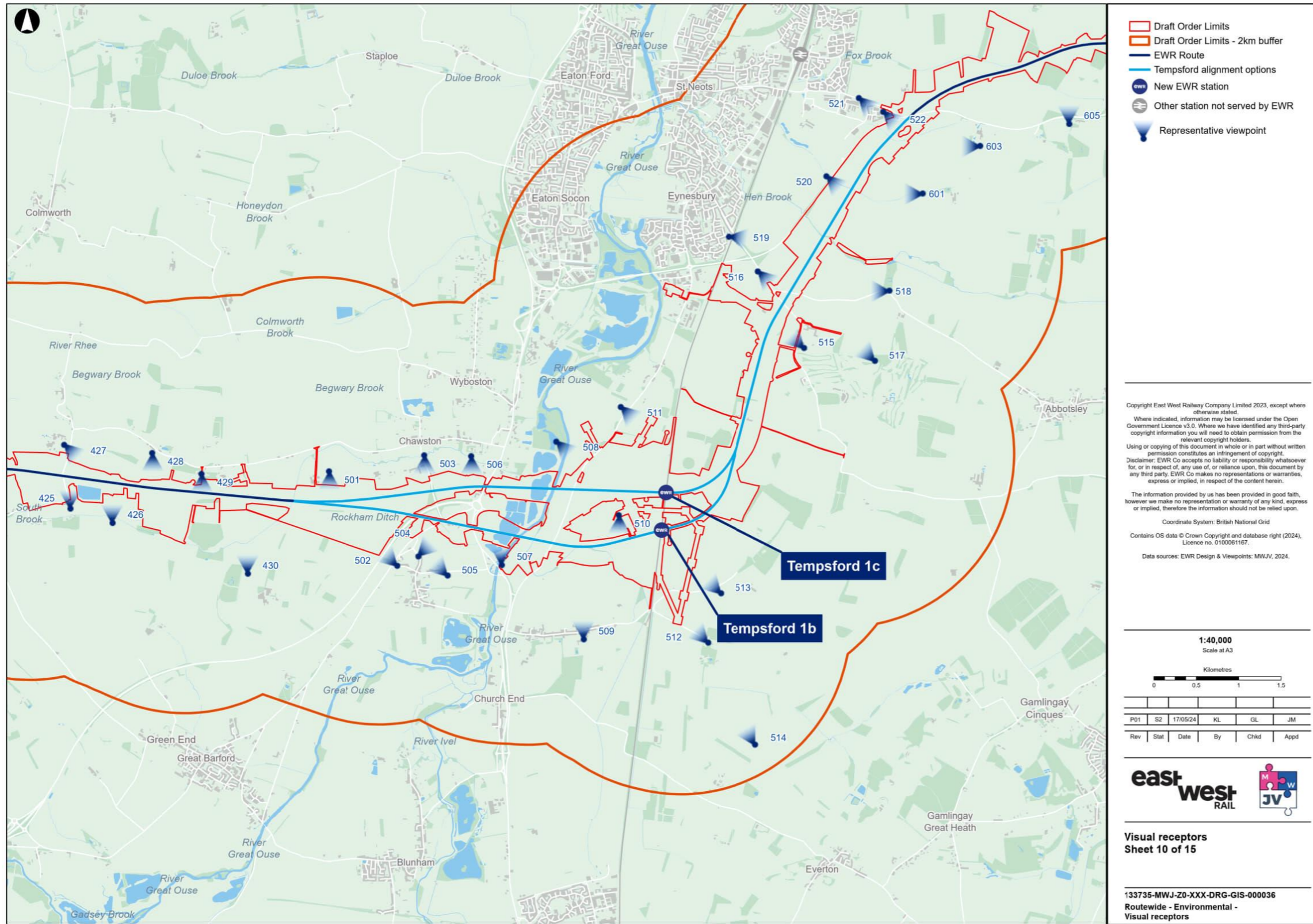

Figure 154 – Visual Receptors Sheet 10 of 15.



- Draft Order Limits
- Draft Order Limits - 2km buffer
- EWR Route
- Tempsford alignment options
- EWR New EWR station
- Other Other station not served by EWR
- ▶ Representative viewpoint

Copyright East West Railway Company Limited 2023, except where otherwise stated.
 Where indicated, information may be licensed under the Open Government Licence v3.0. Where we have identified any third-party copyright information you will need to obtain permission from the relevant copyright holders.
 Using or copying of this document in whole or in part without written permission constitutes an infringement of copyright.
 Disclaimer: EWR Co accepts no liability or responsibility whatsoever for, or in respect of, any use of, or reliance upon, this document by any third party. EWR Co makes no representations or warranties, express or implied, in respect of the content herein.
 The information provided by us has been provided in good faith, however we make no representation or warranty of any kind, express or implied, therefore the information should not be relied upon.
 Coordinate System: British National Grid
 Contains OS data © Crown Copyright and database right (2024). Licence no. 0100061167.
 Data sources: EWR Design & Viewpoints: MWJV, 2024.

1:40,000
Scale at A3

Kilometres

0 0.5 1 1.5

PO1	S2	17/05/24	KL	GL	JM
Rev	Stat	Date	By	Chkd	Appd

EWR_Landscape | Landscape - Visual receptors | 20 May 2024

Figure 155 – Visual Receptors Sheet 11 of 15.

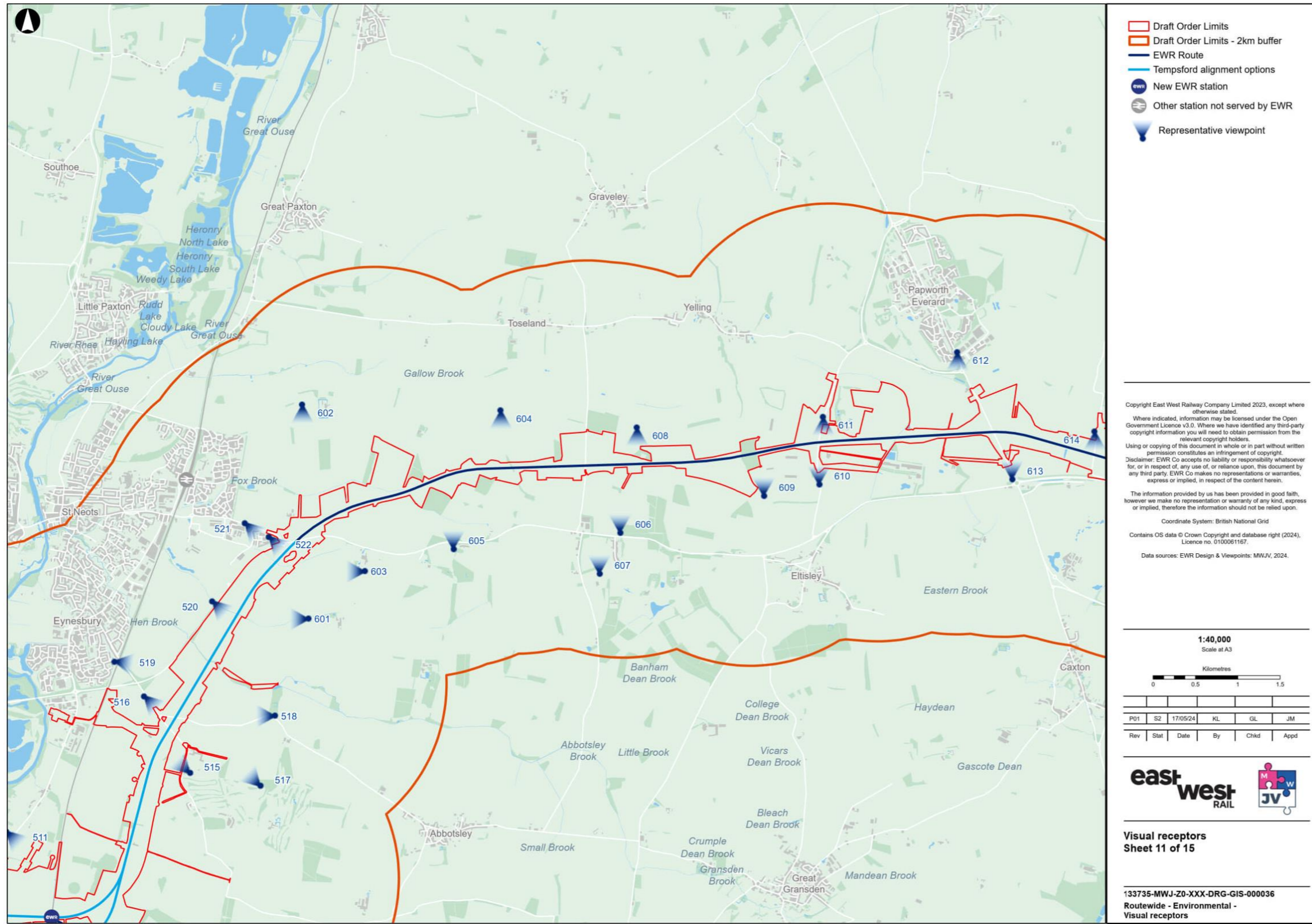

EWR Landscape | Landscape - Visual receptors | 20 May 2024

Figure 156 – Visual Receptors Sheet 12 of 15.

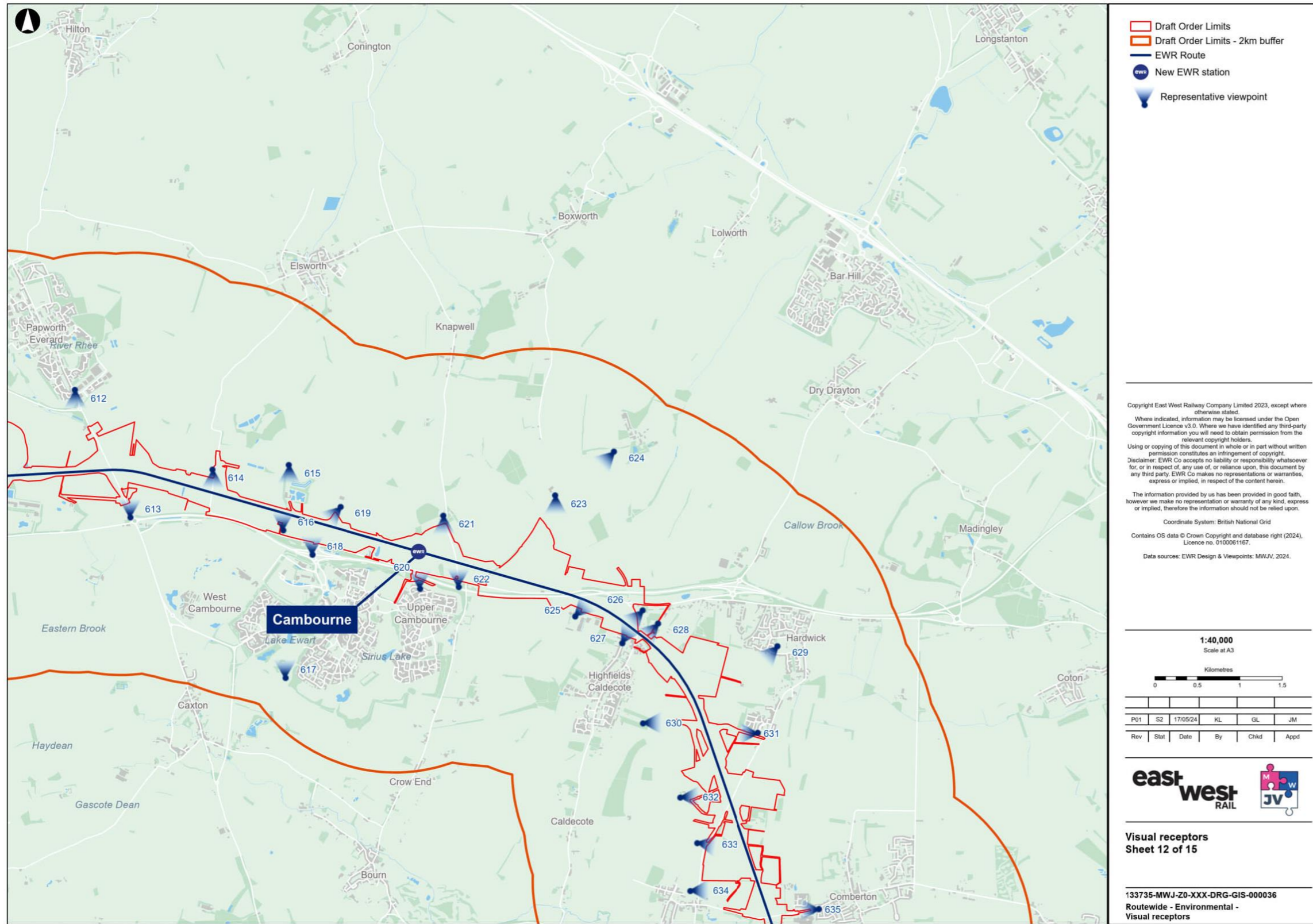

EWR_Landscape | Landscape - Visual receptors | 20 May 2024

Figure 157 – Visual Receptors Sheet 13 of 15.

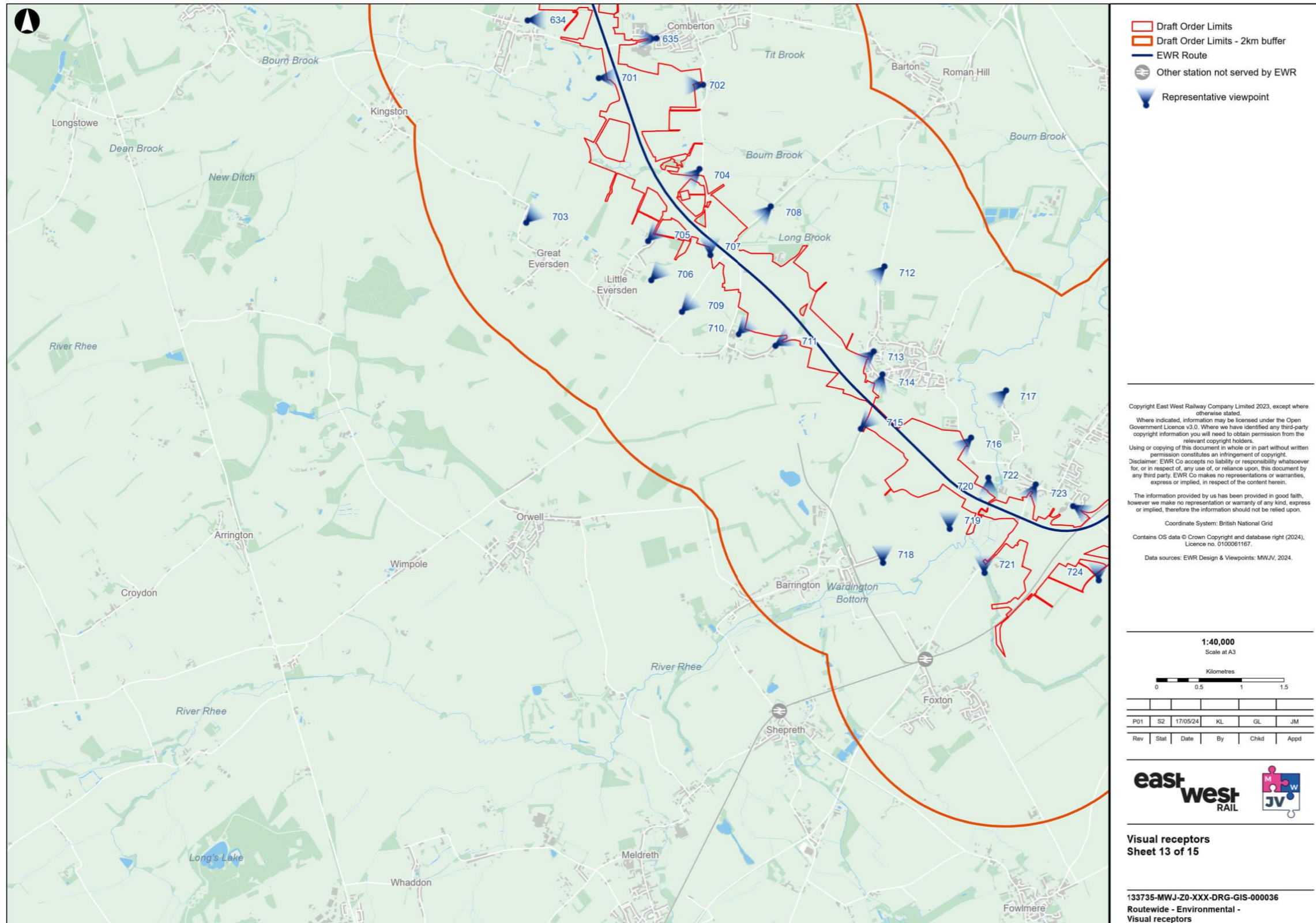

EWR_Landscape | Landscape - Visual receptors | 20 May 2024

Figure 158 – Visual Receptors Sheet 14 of 15.

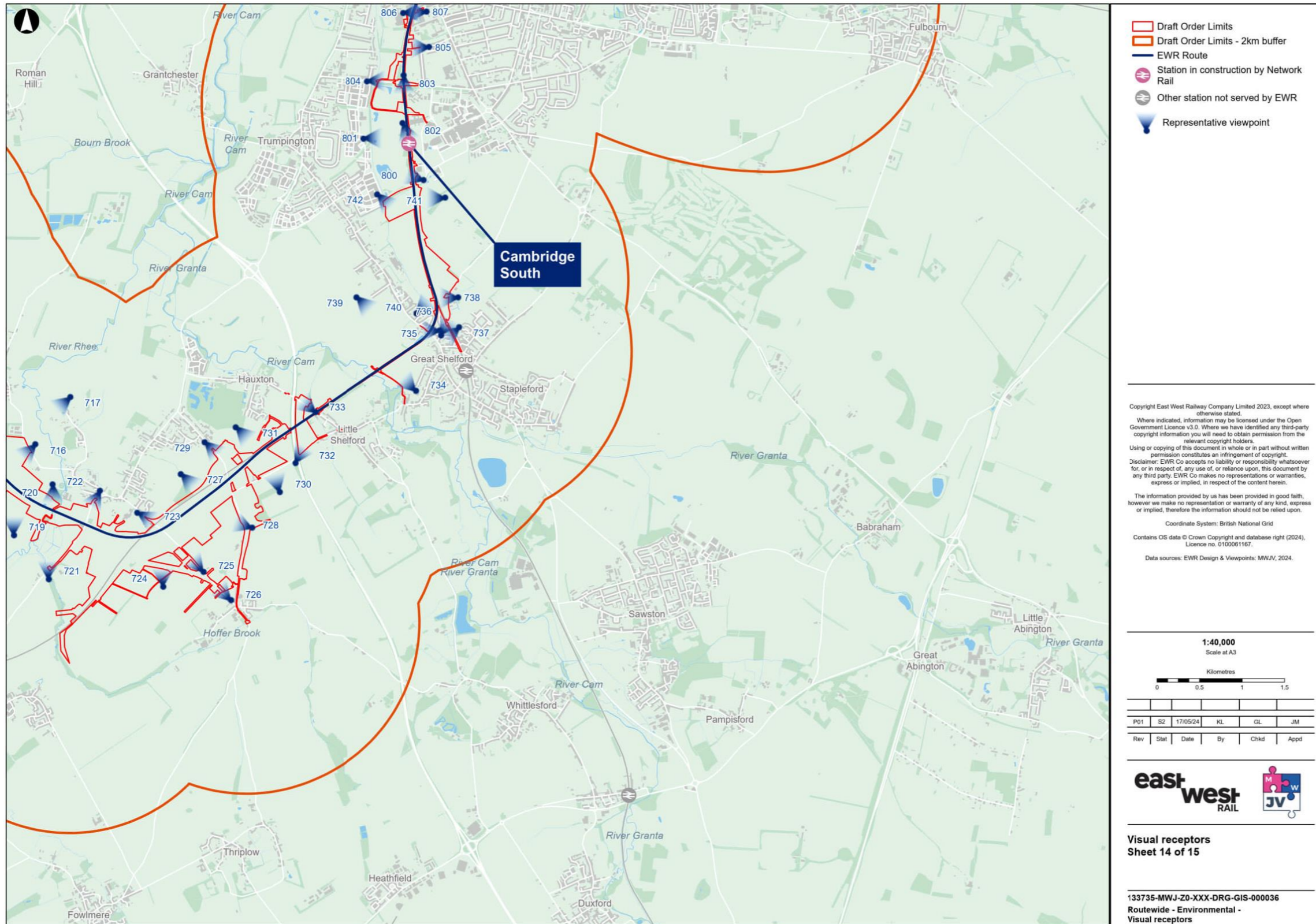

EWR_Landscape | Landscape - Visual receptors | 20 May 2024

Figure 159 – Visual Receptors Sheet 15 of 15.



EWR_Landscape | Landscape - Visual receptors | 20 May 2024

5. Other assessments

5.1. Climate resilience

Figure 160 – Future Climate Baseline Study Area.

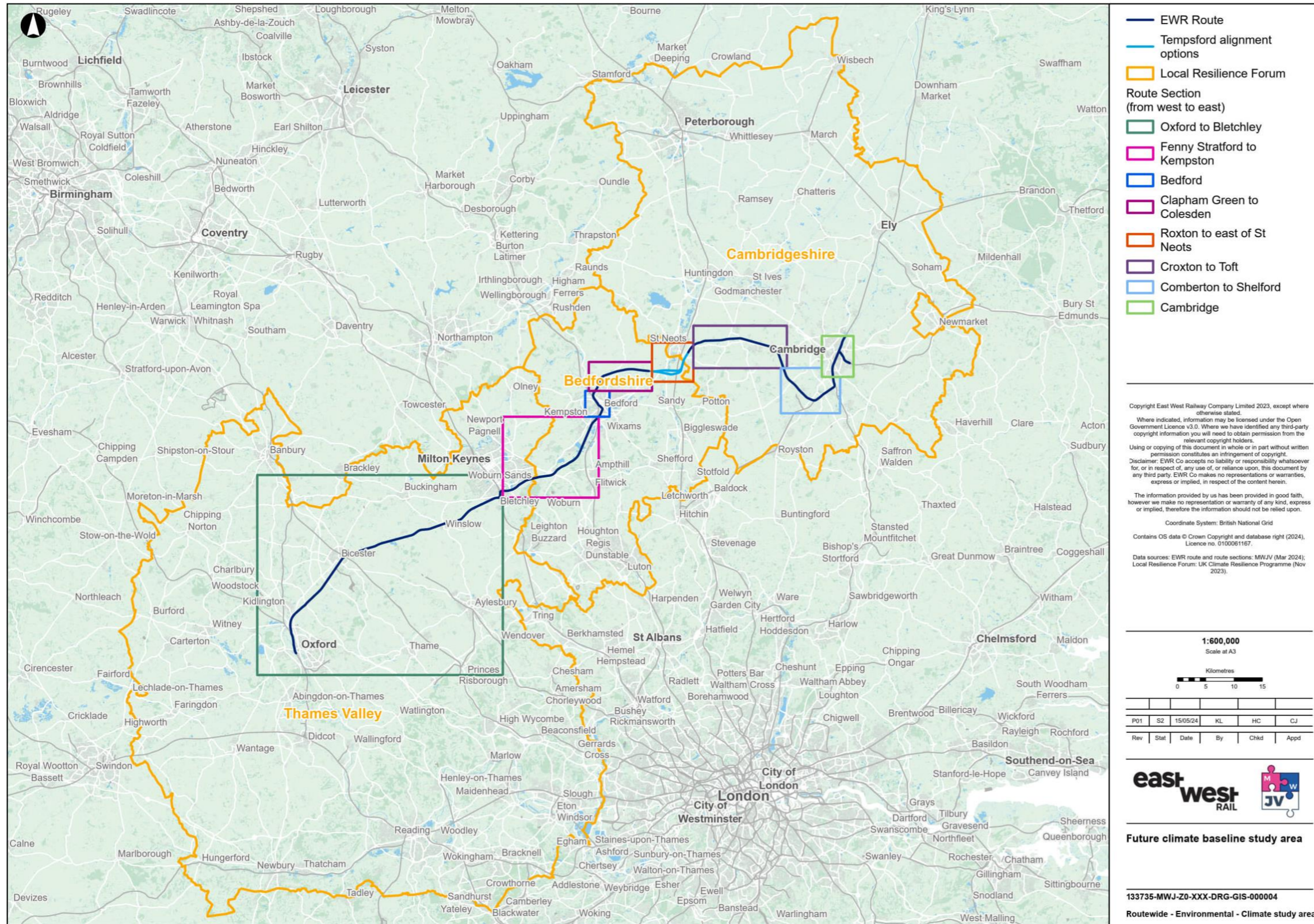

EWR_Climate | EWR - LocalResilienceRegions | 17 May 2024

Figure 161 – Current Climate Weather Station Locations.

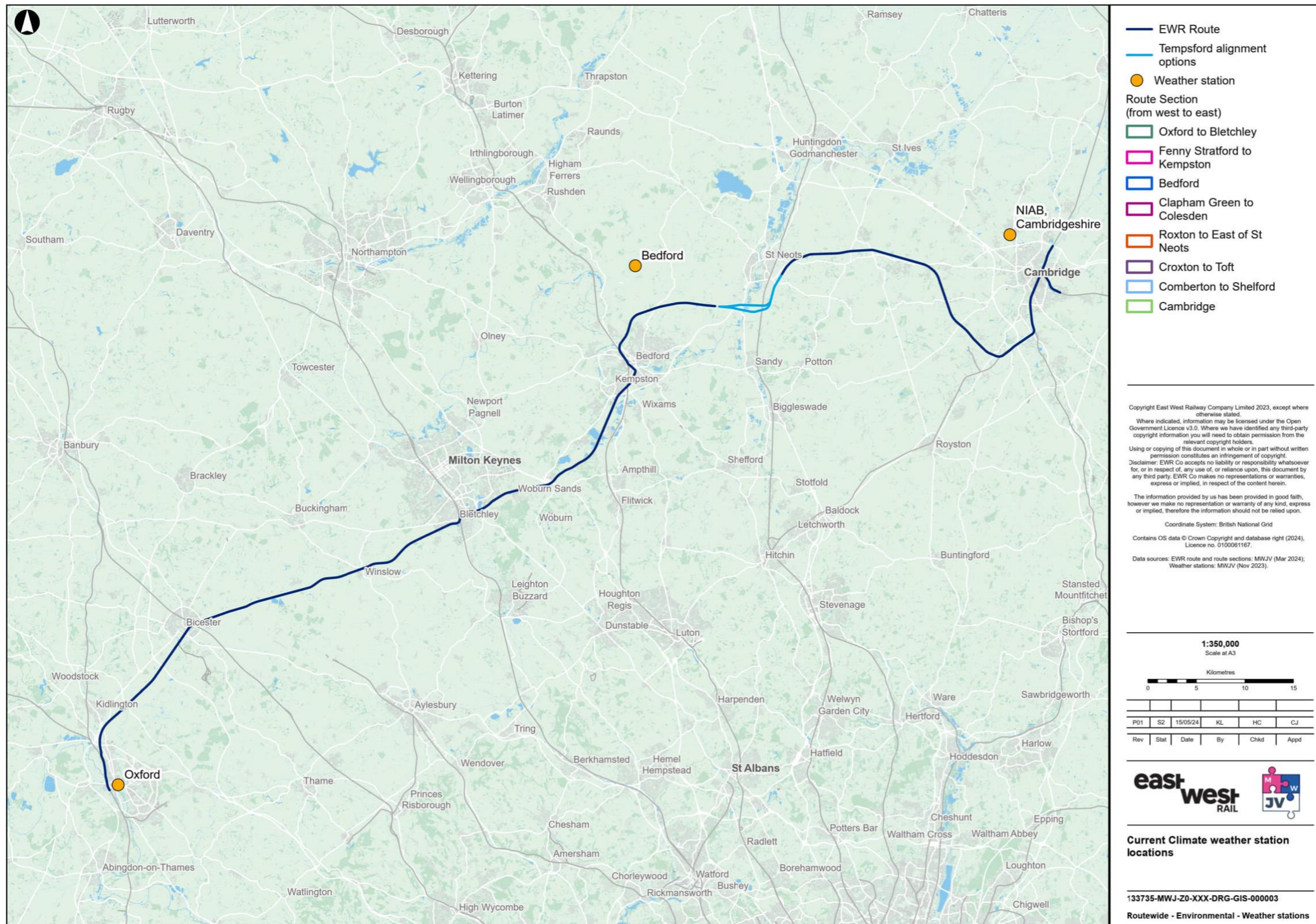

EWR_Climate | EWR - WeatherStations | 17 May 2024